

LEGEND:

- SPECIAL AREA OF CONSERVATION (SAC)
- PROPOSED NATURAL HERITAGE AREAS (pNHA)
- NATURAL HERITAGE AREAS (NHA)
- SPECIAL PROTECTION AREAS (SPA)

NOTE:

The design has been developed to a stage to permit a fully informed Environmental Impact Assessment to be carried out on the proposed road development. Modifications may be made to avail of opportunities to improve the design at the detailed design stage in light of experience on the ground or other innovations, provided this has no significant adverse environmental impacts over and above those considered in the current Environmental Impact Assessment.

Ordnance Survey Ireland Licence No 2014/18/CCMA Roscommon County Council
© Ordnance Survey Ireland and Government of Ireland



Roughan & O'Donovan-AECOM Alliance







Arena House, Arena Road,
Sandyford, Dublin 18.
Tel : +353 (1) 2940800
Fax : +353 (1) 2940820
e-mail : info@rod.ie
Website : www.rod.ie
www.aecom.com

Project
N5 BALLAGHADERREEN TO SCRAMOGE ROAD PROJECT

ENVIRONMENTAL IMPACT ASSESSMENT REPORT

Title		Designated Areas	
Designed: BC	File: 14.155	Status: E.I.A.R.	
Drawn: MM	Job No: 14.155	Scale: 1:100,000 (@ A3)	Rev: Fig 7.1
Checked: BC	Date: December 2017		
Approved: JET			

DO NOT SCALE USE FIGURED DIMENSIONS ONLY

- LEGEND:**
-  BOUNDARY OF KER
 -  INDICATIVE AREA OF KER 12 & 14 (TREELINE)
- KEY ECOLOGICAL RECEPTORS (KERs):**
- (N) NATIONAL IMPORTANCE
 - (C) COUNTY IMPORTANCE
 - (LH) LOCAL IMPORTANCE (HIGHER VALUE)
 - (LL) LOCAL IMPORTANCE (LOWER VALUE)
-  MAMMAL FENCING
 -  BAT FLYOVER
 -  UNDERPASS / LEDGE
 -  CPO LINE
 -  MATERIAL DEPOSITION AREAS

NOTE:

The design has been developed to a stage to permit a fully informed Environmental Impact Assessment to be carried out on the proposed road development. Modifications may be made to avail of opportunities to improve the design at the detailed design stage in light of experience on the ground or other innovations, provided this has no significant adverse environmental impacts over and above those considered in the current Environmental Impact Assessment.

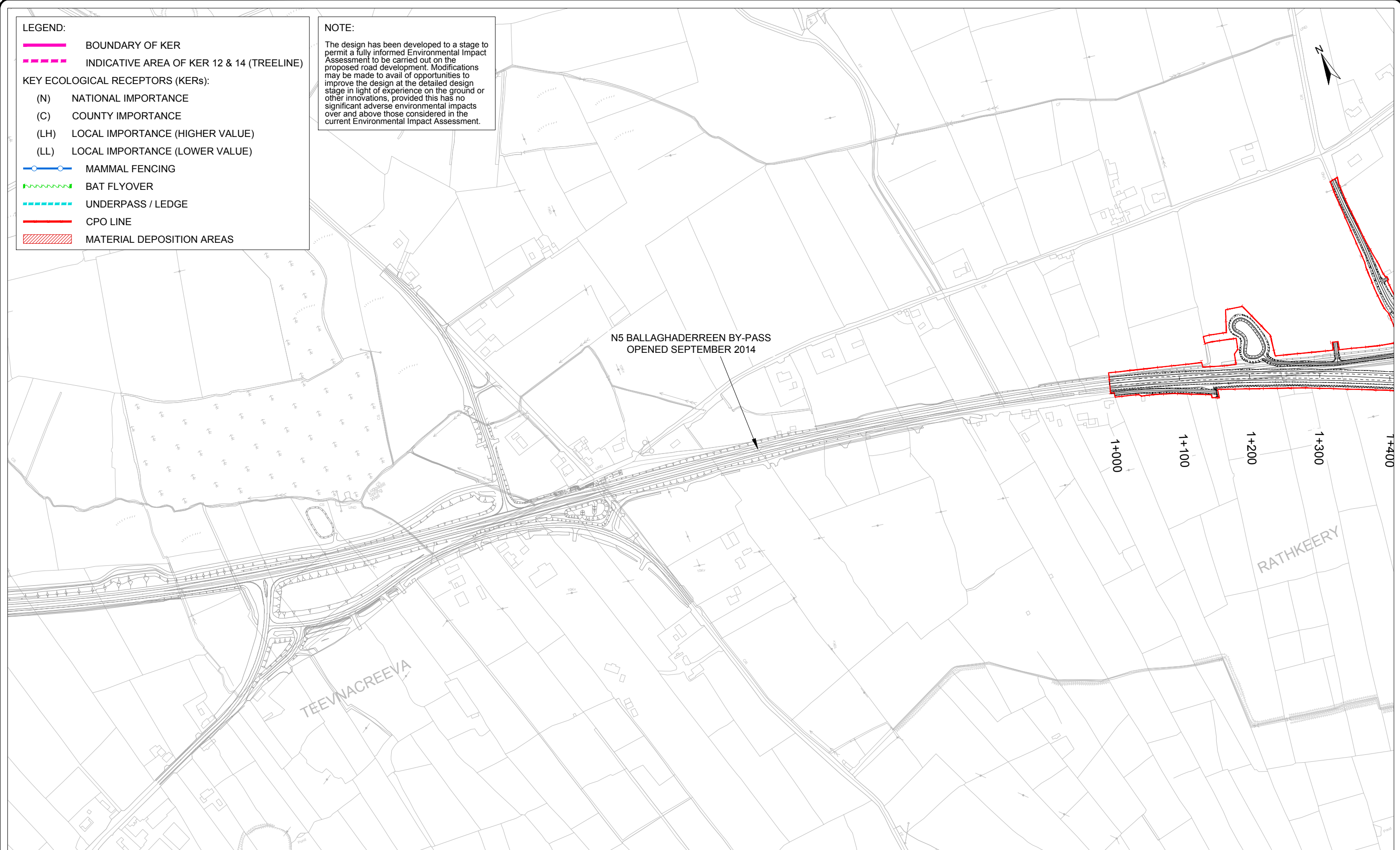

N5 BALLAGHADERREEN BY-PASS
OPENED SEPTEMBER 2014

1+000
1+100
1+200
1+300
1+400

TEEVNACREEVA

RATHKEERY

Ordnance Survey Ireland Licence No 2014/18/CCMA Roscommon County Council
© Ordnance Survey Ireland and Government of Ireland.



Roughan & O'Donovan-AECOM Alliance

ROD AECOM

Arena House, Arena Road,
Sandyford, Dublin 18.
Tel : +353 (1) 2940800
Fax : +353 (1) 2940820
e-mail : info@rod.ie
Website : www.rod.ie
www.aecom.com

Project
N5 BALLAGHADERREEN TO SCRAMOGE ROAD PROJECT

ENVIRONMENTAL IMPACT ASSESSMENT REPORT

Title
Key Ecological Receptors (KERs) & Mammal Mitigation Ballaghaderreen By-Pass Tie-In
Sheet 1 of 1

Designed: BC	File:	Status: E.I.A.R.
Drawn: LA	Job No: 14.155	
Checked: BC	Scale: 1:5,000 (@ A3)	Drawing No: Fig 7.2
Approved: JET	Date: December 2017	Rev:

DO NOT SCALE USE FIGURED DIMENSIONS ONLY

- LEGEND:**
- BOUNDARY OF KER
 - - - - - INDICATIVE AREA OF KER 12 & 14 (TREELINE)
- KEY ECOLOGICAL RECEPTORS (KERs):**
- (N) NATIONAL IMPORTANCE
 - (C) COUNTY IMPORTANCE
 - (LH) LOCAL IMPORTANCE (HIGHER VALUE)
 - (LL) LOCAL IMPORTANCE (LOWER VALUE)
- MAMMAL FENCING
 - ~ ~ ~ ~ ~ BAT FLYOVER
 - - - - - UNDERPASS / LEDGE
 - CPO LINE
 - ▨▨▨▨▨ MATERIAL DEPOSITION AREAS

NOTE:
 The design has been developed to a stage to permit a fully informed Environmental Impact Assessment to be carried out on the proposed road development. Modifications may be made to avail of opportunities to improve the design at the detailed design stage in light of experience on the ground or other innovations, provided this has no significant adverse environmental impacts over and above those considered in the current Environmental Impact Assessment.

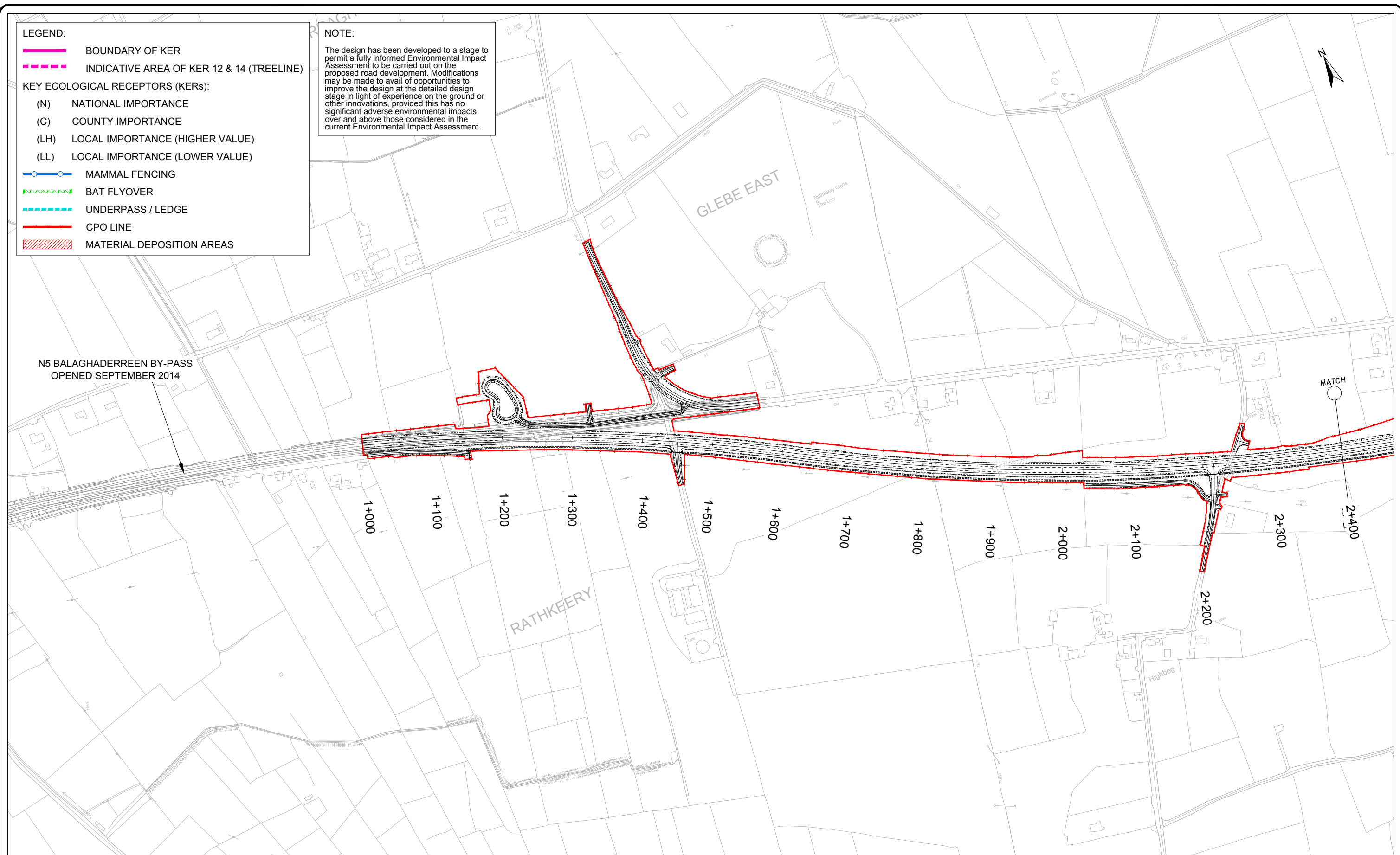

Ordnance Survey Ireland Licence No 2014/18/CCMA Roscommon County Council
 © Ordnance Survey Ireland and Government of Ireland.



Roughan & O'Donovan-AECOM Alliance

ROD AECOM

Arena House, Arena Road,
 Sandyford, Dublin 18.
 Tel : +353 (1) 2940800
 Fax : +353 (1) 2940820
 e-mail : info@rod.ie
 Website : www.rod.ie
 www.aecom.com

Project
**N5 BALLAGHADERREEN TO SCRAMOG
 ROAD PROJECT**

**ENVIRONMENTAL IMPACT
 ASSESSMENT REPORT**

Title Key Ecological Receptors (KERs) & Mammal Mitigation Section A Sheet 1 of 3			
Designed: BC	File:	Status: E.I.A.R.	
Drawn: LA	Job No: 14.155		
Checked: BC	Scale: 1:5,000 (@ A3)	Drawing No: Fig 7.3	Rev:
Approved: JET	Date: December 2017		

DO NOT SCALE USE FIGURED DIMENSIONS ONLY

- LEGEND:**
- BOUNDARY OF KER
 - - - - INDICATIVE AREA OF KER 12 & 14 (TREELINE)
- KEY ECOLOGICAL RECEPTORS (KERs):**
- (N) NATIONAL IMPORTANCE
 - (C) COUNTY IMPORTANCE
 - (LH) LOCAL IMPORTANCE (HIGHER VALUE)
 - (LL) LOCAL IMPORTANCE (LOWER VALUE)
- MAMMAL FENCING
 - ▲- BAT FLYOVER
 - - - - UNDERPASS / LEDGE
 - CPO LINE
 - ▨ MATERIAL DEPOSITION AREAS

NOTE:
 The design has been developed to a stage to permit a fully informed Environmental Impact Assessment to be carried out on the proposed road development. Modifications may be made to avail of opportunities to improve the design at the detailed design stage in light of experience on the ground or other innovations, provided this has no significant adverse environmental impacts over and above those considered in the current Environmental Impact Assessment.

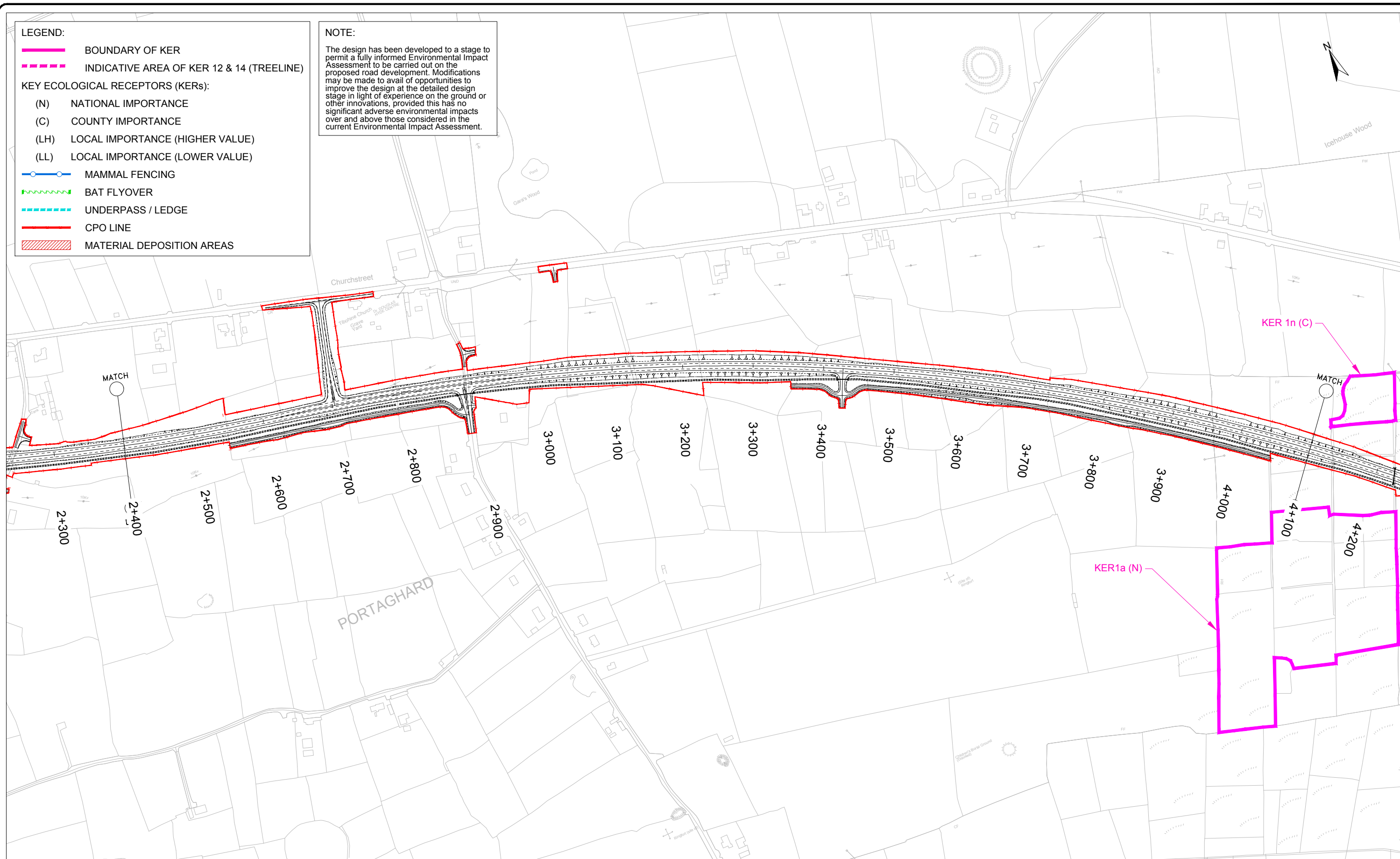

Ordnance Survey Ireland Licence No 2014/18/CCMA Roscommon County Council
 © Ordnance Survey Ireland and Government of Ireland.



Arena House, Arena Road,
 Sandyford, Dublin 18.
 Tel : +353 (1) 2940800
 Fax : +353 (1) 2940820
 e-mail : info@rod.ie
 Website : www.rod.ie
 www.aecom.com

Roughan & O'Donovan-AECOM
 Alliance

Project
**N5 BALLAGHADERREEN TO SCRAMOGE
 ROAD PROJECT**

**ENVIRONMENTAL IMPACT
 ASSESSMENT REPORT**

Title
**Key Ecological Receptors (KERs) & Mammal Mitigation
 Section A
 Sheet 2 of 3**

Designed: BC	File:	Status: E.I.A.R.
Drawn: LA	Job No: 14.155	
Checked: BC	Scale: 1:5,000 (@ A3)	Drawing No: Fig 7.4
Approved: JET	Date: December 2017	Rev:

DO NOT SCALE USE FIGURED DIMENSIONS ONLY

- LEGEND:**
- BOUNDARY OF KER
 - - - - INDICATIVE AREA OF KER 12 & 14 (TREELINE)
- KEY ECOLOGICAL RECEPTORS (KERs):**
- (N) NATIONAL IMPORTANCE
 - (C) COUNTY IMPORTANCE
 - (LH) LOCAL IMPORTANCE (HIGHER VALUE)
 - (LL) LOCAL IMPORTANCE (LOWER VALUE)
- MAMMAL FENCING
 - ~ ~ ~ ~ BAT FLYOVER
 - - - - UNDERPASS / LEDGE
 - CPO LINE
 - ▨ MATERIAL DEPOSITION AREAS

NOTE:

The design has been developed to a stage to permit a fully informed Environmental Impact Assessment to be carried out on the proposed road development. Modifications may be made to avail of opportunities to improve the design at the detailed design stage in light of experience on the ground or other innovations, provided this has no significant adverse environmental impacts over and above those considered in the current Environmental Impact Assessment.

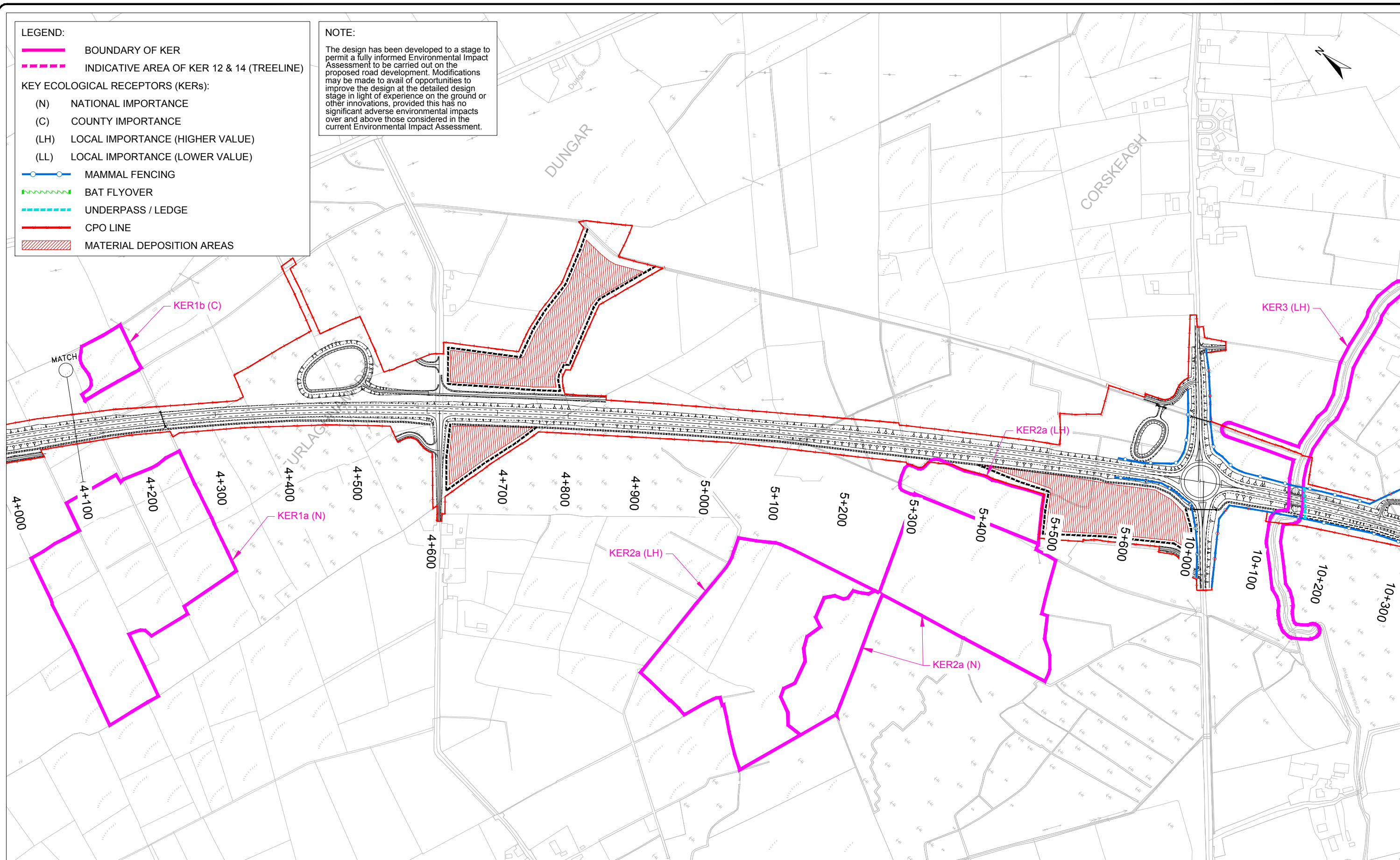

Ordnance Survey Ireland Licence No 2014/18/CCMA Roscommon County Council
© Ordnance Survey Ireland and Government of Ireland.



Arena House, Arena Road,
Sandyford, Dublin 18.
Tel : +353 (1) 2940800
Fax : +353 (1) 2940820
e-mail : info@rod.ie
Website : www.rod.ie
www.aecom.com

Roughan & O'Donovan-AECOM
Alliance

Project
**N5 BALLAGHADERREEN TO SCRAMOGE
ROAD PROJECT**

**ENVIRONMENTAL IMPACT
ASSESSMENT REPORT**

Title
**Key Ecological Receptors (KERs) & Mammal Mitigation
Section A
Sheet 3 of 3**

Designed: BC	File:	Status: E.I.A.R.
Drawn: LA	Job No: 14.155	
Checked: BC	Scale: 1:5,000 (@ A3)	Drawing No: Fig 7.5
Approved: JET	Date: December 2017	Rev:

DO NOT SCALE USE FIGURED DIMENSIONS ONLY

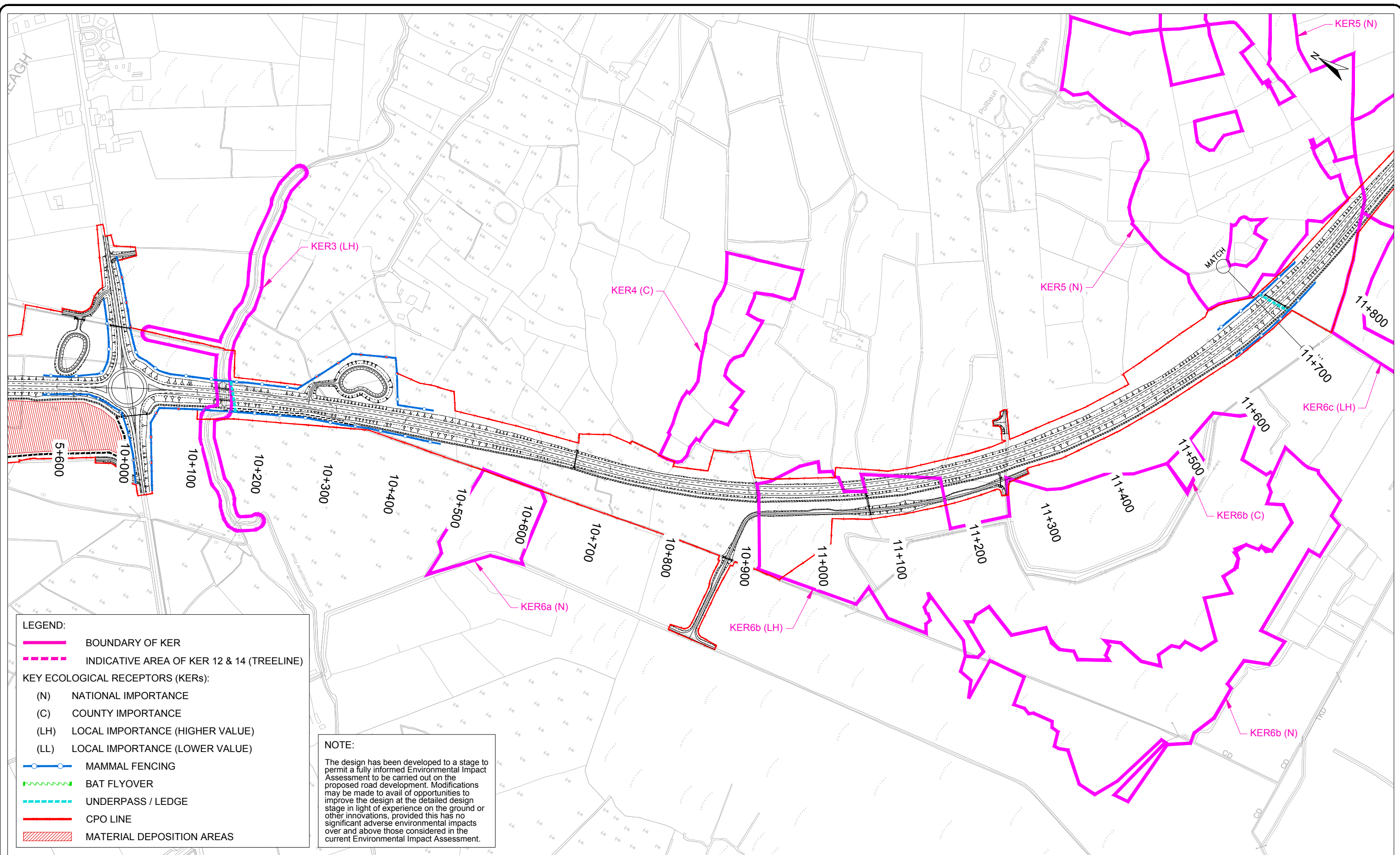

LEGEND:

- BOUNDARY OF KER
- - - INDICATIVE AREA OF KER 12 & 14 (TREELINE)

KEY ECOLOGICAL RECEPTORS (KERs):

- (N) NATIONAL IMPORTANCE
- (C) COUNTY IMPORTANCE
- (LH) LOCAL IMPORTANCE (HIGHER VALUE)
- (LL) LOCAL IMPORTANCE (LOWER VALUE)

- MAMMAL FENCING
- ~ BAT FLYOVER
- - - UNDERPASS / LEDGE
- CPO LINE
- ▨ MATERIAL DEPOSITION AREAS

NOTE:

The design has been developed to a stage to permit a fully informed Environmental Impact Assessment to be carried out on the proposed road development. Modifications may be made to avail of opportunities to improve the design at the detailed design stage in light of experience on the ground or other innovations, provided this has no significant adverse environmental impacts over and above those considered in the current Environmental Impact Assessment.

Ordnance Survey Ireland Licence No 2014/18/CCMA Roscommon County Council
© Ordnance Survey Ireland and Government of Ireland.



Arena House, Arena Road,
Sandyford, Dublin 18.
Tel : +353 (1) 2940800
Fax : +353 (1) 2940820
e-mail : info@rod.ie
Website : www.rod.ie
www.aecom.com

Roughan & O'Donovan-AECOM Alliance

Project		Title	
N5 BALLAGHADERREEN TO SCRAMOG ROAD PROJECT		Key Ecological Receptors (KERs) & Mammal Mitigation Section B Sheet 1 of 10	
Designed: BC	File:	Status:	E.I.A.R.
Drawn: LA	Job No: 14.155		
Checked: BC	Scale: 1:5,000 (@ A3)	Drawing No:	Fig 7.6
Approved: JET	Date: December 2017	Rev:	

DO NOT SCALE USE FIGURED DIMENSIONS ONLY

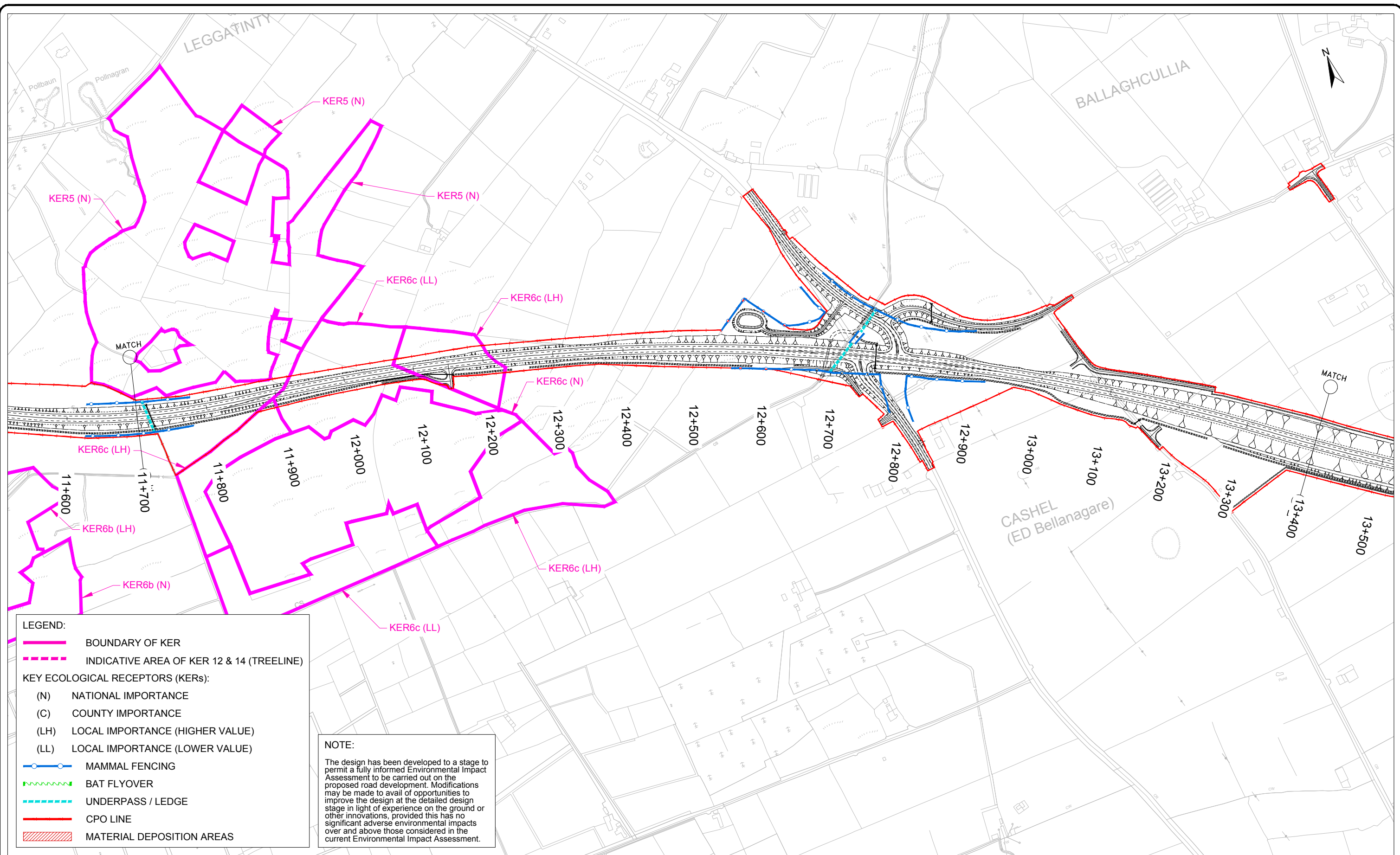

LEGEND:

- BOUNDARY OF KER
- - - INDICATIVE AREA OF KER 12 & 14 (TREE LINE)

KEY ECOLOGICAL RECEPTORS (KERs):

- (N) NATIONAL IMPORTANCE
- (C) COUNTY IMPORTANCE
- (LH) LOCAL IMPORTANCE (HIGHER VALUE)
- (LL) LOCAL IMPORTANCE (LOWER VALUE)

MITIGATION FEATURES:

- - - MAMMAL FENCING
- - - BAT FLYOVER
- - - UNDERPASS / LEDGE
- CPO LINE
- ▨ MATERIAL DEPOSITION AREAS

NOTE:

The design has been developed to a stage to permit a fully informed Environmental Impact Assessment to be carried out on the proposed road development. Modifications may be made to avail of opportunities to improve the design at the detailed design stage in light of experience on the ground or other innovations, provided this has no significant adverse environmental impacts over and above those considered in the current Environmental Impact Assessment.

Ordnance Survey Ireland Licence No 2014/18/CCMA Roscommon County Council
© Ordnance Survey Ireland and Government of Ireland.



Roughan & O'Donovan-AECOM Alliance

ROD AECOM

Arena House, Arena Road,
Sandyford, Dublin 18.
Tel : +353 (1) 2940800
Fax : +353 (1) 2940820
e-mail : info@rod.ie
Website : www.rod.ie
www.aecom.com

Project
N5 BALLAGHADERREEN TO SCRAMOGE ROAD PROJECT

ENVIRONMENTAL IMPACT ASSESSMENT REPORT

Title Key Ecological Receptors (KERs) & Mammal Mitigation Section B Sheet 2 of 10			
Designed: BC	File:	Status: E.I.A.R.	
Drawn: LA	Job No: 14.155		
Checked: BC	Scale: 1:5,000 (@ A3)	Drawing No: Fig 7.7	Rev:
Approved: JET	Date: December 2017		

DO NOT SCALE USE FIGURED DIMENSIONS ONLY

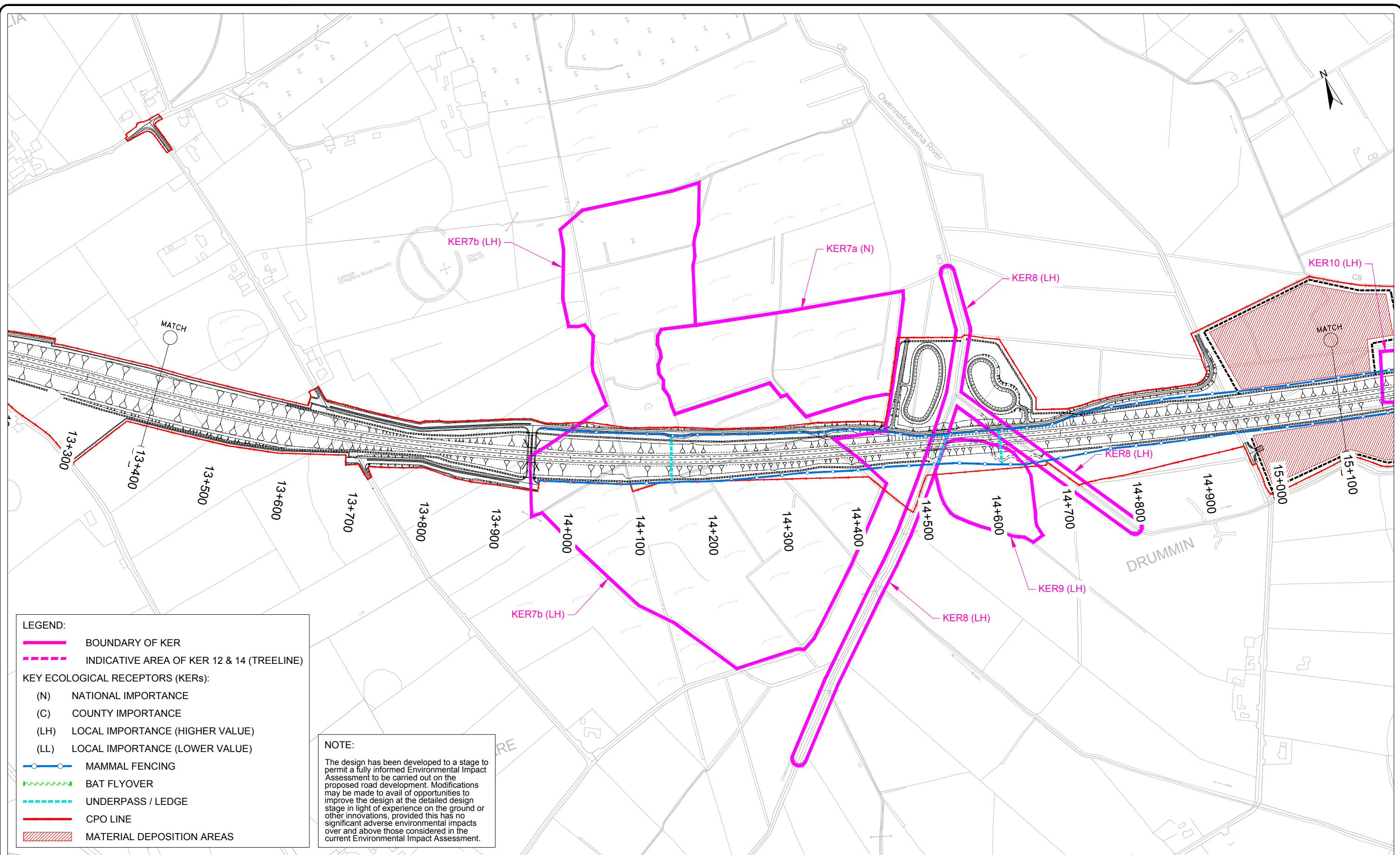

LEGEND:

- BOUNDARY OF KER
- - - INDICATIVE AREA OF KER 12 & 14 (TREELINE)

KEY ECOLOGICAL RECEPTORS (KERs):

- (N) NATIONAL IMPORTANCE
- (C) COUNTY IMPORTANCE
- (LH) LOCAL IMPORTANCE (HIGHER VALUE)
- (LL) LOCAL IMPORTANCE (LOWER VALUE)

MITIGATION MEASURES:

- MAMMAL FENCING
- - - BAT FLYOVER
- - - UNDERPASS / LEDGE
- CPO LINE
- ▨ MATERIAL DEPOSITION AREAS

NOTE:
 The design has been developed to a stage to permit a fully informed Environmental Impact Assessment to be carried out on the proposed road development. Modifications may be made to avail of opportunities to improve the design at the detailed design stage in light of experience on the ground or other innovations, provided this has no significant adverse environmental impacts over and above those considered in the current Environmental Impact Assessment.

Ordnance Survey Ireland Licence No 2014/18/CCMA Roscommon County Council
 © Ordnance Survey Ireland and Government of Ireland.



Arena House, Arena Road,
 Sandyford, Dublin 18.
 Tel : +353 (1) 2940800
 Fax : +353 (1) 2940820
 e-mail : info@rod.ie
 Website : www.rod.ie
 www.aecom.com

Project
N5 BALLAGHADERREEN TO SCRAMOGUE ROAD PROJECT

ENVIRONMENTAL IMPACT ASSESSMENT REPORT

Title
Key Ecological Receptors (KERs) & Mammal Mitigation
 Section B
 Sheet 3 of 10

Designed: BC	File:	Status: E.I.A.R.
Drawn: LA	Job No: 14.155	
Checked: BC	Scale: 1:5,000 (@ A3)	Drawing No: Fig 7.8
Approved: JET	Date: December 2017	Rev:

DO NOT SCALE USE FIGURED DIMENSIONS ONLY

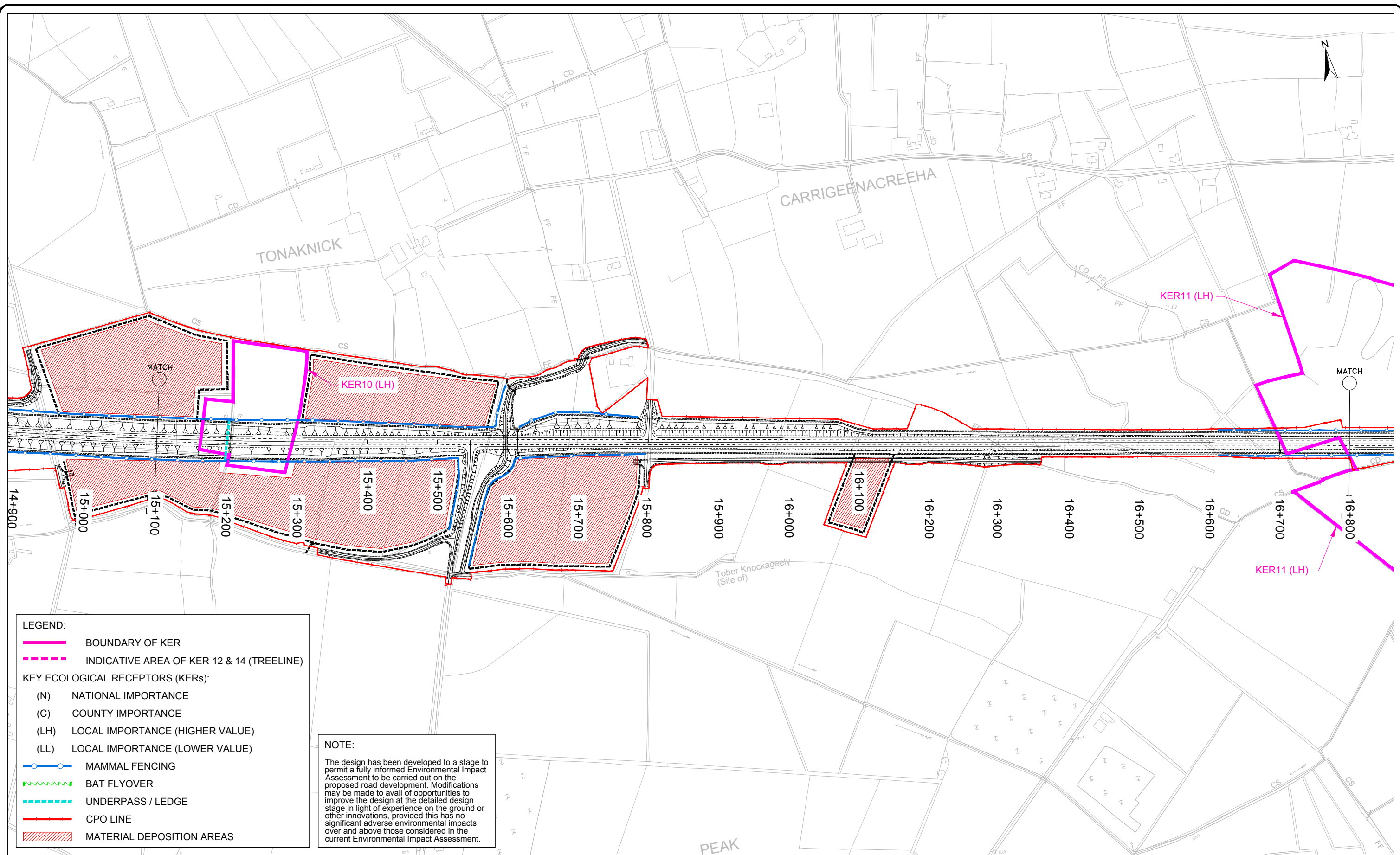

- LEGEND:**
- BOUNDARY OF KER
 - - - - INDICATIVE AREA OF KER 12 & 14 (TREELINE)
- KEY ECOLOGICAL RECEPTORS (KERs):**
- (N) NATIONAL IMPORTANCE
 - (C) COUNTY IMPORTANCE
 - (LH) LOCAL IMPORTANCE (HIGHER VALUE)
 - (LL) LOCAL IMPORTANCE (LOWER VALUE)
- MITIGATION FEATURES:**
- MAMMAL FENCING
 - - - - BAT FLYOVER
 - - - - UNDERPASS / LEDGE
 - CPO LINE
 - MATERIAL DEPOSITION AREAS

NOTE:

The design has been developed to a stage to permit a fully informed Environmental Impact Assessment to be carried out on the proposed road development. Modifications may be made to avail of opportunities to improve the design at the detailed design stage in light of experience on the ground or other innovations, provided this has no significant adverse environmental impacts over and above those considered in the current Environmental Impact Assessment.

Ordnance Survey Ireland Licence No 2014/18/CCMA Roscommon County Council
© Ordnance Survey Ireland and Government of Ireland.



Arena House, Arena Road,
Sandyford, Dublin 18.
Tel : +353 (1) 2940800
Fax : +353 (1) 2940820
e-mail : info@rod.ie
Website : www.rod.ie
www.aecom.com

Roughan & O'Donovan-AECOM Alliance

Project		Title	
N5 BALLAGHADERREEN TO SCRAMOGE ROAD PROJECT		Key Ecological Receptors (KERs) & Mammal Mitigation Section B Sheet 4 of 10	
Designed: BC	File:	Status: E.I.A.R.	
Drawn: LA	Job No: 14.155		
Checked: BC	Scale: 1:5,000 (@ A3)	Drawing No: Fig 7.9	
Approved: JET	Date: December 2017	Rev:	

DO NOT SCALE USE FIGURED DIMENSIONS ONLY

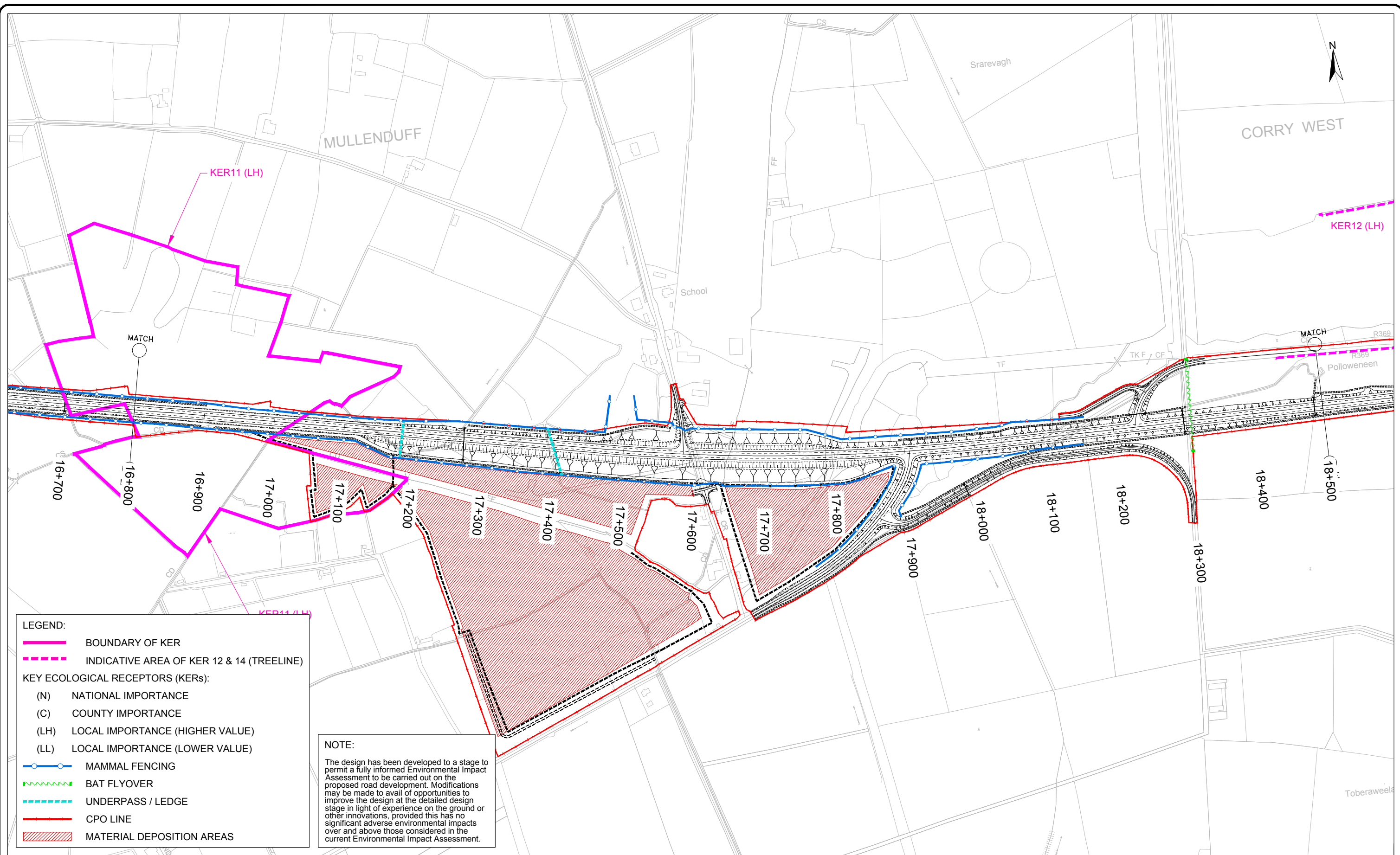

LEGEND:

- BOUNDARY OF KER
- - - INDICATIVE AREA OF KER 12 & 14 (TREELINE)

KEY ECOLOGICAL RECEPTORS (KERs):

- (N) NATIONAL IMPORTANCE
- (C) COUNTY IMPORTANCE
- (LH) LOCAL IMPORTANCE (HIGHER VALUE)
- (LL) LOCAL IMPORTANCE (LOWER VALUE)

- MAMMAL FENCING
- - - BAT FLYOVER
- - - UNDERPASS / LEDGE
- CPO LINE
- MATERIAL DEPOSITION AREAS

NOTE:

The design has been developed to a stage to permit a fully informed Environmental Impact Assessment to be carried out on the proposed road development. Modifications may be made to avail of opportunities to improve the design at the detailed design stage in light of experience on the ground or other innovations, provided this has no significant adverse environmental impacts over and above those considered in the current Environmental Impact Assessment.

Ordnance Survey Ireland Licence No 2014/18/CCMA Roscommon County Council
© Ordnance Survey Ireland and Government of Ireland.



Roughan & O'Donovan-AECOM Alliance

ROD AECOM

Arena House, Arena Road,
Sandyford, Dublin 18.
Tel : +353 (1) 2940800
Fax : +353 (1) 2940820
e-mail : info@rod.ie
Website : www.rod.ie
www.aecom.com

Project **N5 BALLAGHADERREEN TO SCRAMOGUE ROAD PROJECT**

ENVIRONMENTAL IMPACT ASSESSMENT REPORT

Title Key Ecological Receptors (KERs) & Mammal Mitigation Section B Sheet 5 of 10			
Designed: BC	File:	Status: E.I.A.R.	
Drawn: LA	Job No: 14.155		
Checked: BC	Scale: 1:5,000 (@ A3)	Drawing No: Fig 7.10	Rev:
Approved: JET	Date: December 2017		

DO NOT SCALE USE FIGURED DIMENSIONS ONLY

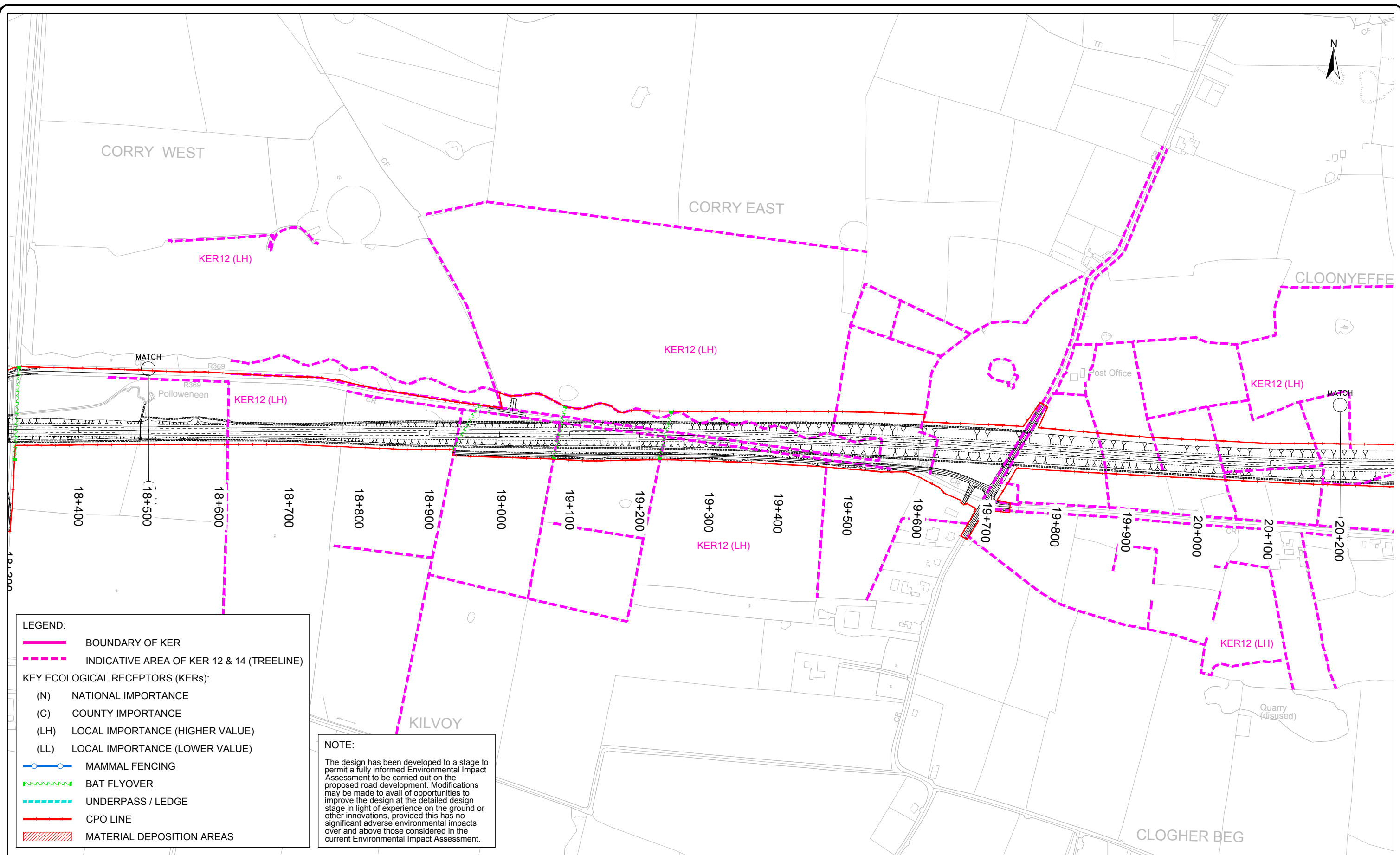

LEGEND:

- BOUNDARY OF KER
- - - - INDICATIVE AREA OF KER 12 & 14 (TREELINE)

KEY ECOLOGICAL RECEPTORS (KERs):

- (N) NATIONAL IMPORTANCE
- (C) COUNTY IMPORTANCE
- (LH) LOCAL IMPORTANCE (HIGHER VALUE)
- (LL) LOCAL IMPORTANCE (LOWER VALUE)

- MAMMAL FENCING
- - - - BAT FLYOVER
- - - - UNDERPASS / LEDGE
- CPO LINE
- ▨▨▨▨ MATERIAL DEPOSITION AREAS

NOTE:

The design has been developed to a stage to permit a fully informed Environmental Impact Assessment to be carried out on the proposed road development. Modifications may be made to avail of opportunities to improve the design at the detailed design stage in light of experience on the ground or other innovations, provided this has no significant adverse environmental impacts over and above those considered in the current Environmental Impact Assessment.

Ordnance Survey Ireland Licence No 2014/18/CCMA Roscommon County Council
© Ordnance Survey Ireland and Government of Ireland.

 Bonneagar Iompair Éireann Transport Infrastructure Ireland	 An Roinn Iompair Turasóireachta agus Spóirt Department of Transport, Tourism and Sport	 ROSCOMMON COUNTY COUNCIL	 ROSCOMMON COUNTY COUNCIL	Roughan & O'Donovan-AECOM Alliance  Arena House, Arena Road, Sandyford, Dublin 18. Tel : +353 (1) 2940800 Fax : +353 (1) 2940820 e-mail : info@rod.ie Website : www.rod.ie www.aecom.com	Project N5 BALLAGHADERREEN TO SCRAMOGUE ROAD PROJECT ENVIRONMENTAL IMPACT ASSESSMENT REPORT	Title Key Ecological Receptors (KERs) & Mammal Mitigation Section B Sheet 6 of 10	<table border="1" style="width: 100%; border-collapse: collapse;"> <tr> <td>Designed: BC</td> <td>File:</td> <td>Status: E.I.A.R.</td> </tr> <tr> <td>Drawn: LA</td> <td>Job No: 14.155</td> <td></td> </tr> <tr> <td>Checked: BC</td> <td>Scale: 1:5,000 (@ A3)</td> <td>Drawing No: Fig 7.11</td> </tr> <tr> <td>Approved: JET</td> <td>Date: December 2017</td> <td>Rev:</td> </tr> </table>	Designed: BC	File:	Status: E.I.A.R.	Drawn: LA	Job No: 14.155		Checked: BC	Scale: 1:5,000 (@ A3)	Drawing No: Fig 7.11	Approved: JET	Date: December 2017	Rev:
Designed: BC	File:	Status: E.I.A.R.																	
Drawn: LA	Job No: 14.155																		
Checked: BC	Scale: 1:5,000 (@ A3)	Drawing No: Fig 7.11																	
Approved: JET	Date: December 2017	Rev:																	

DO NOT SCALE USE FIGURED DIMENSIONS ONLY

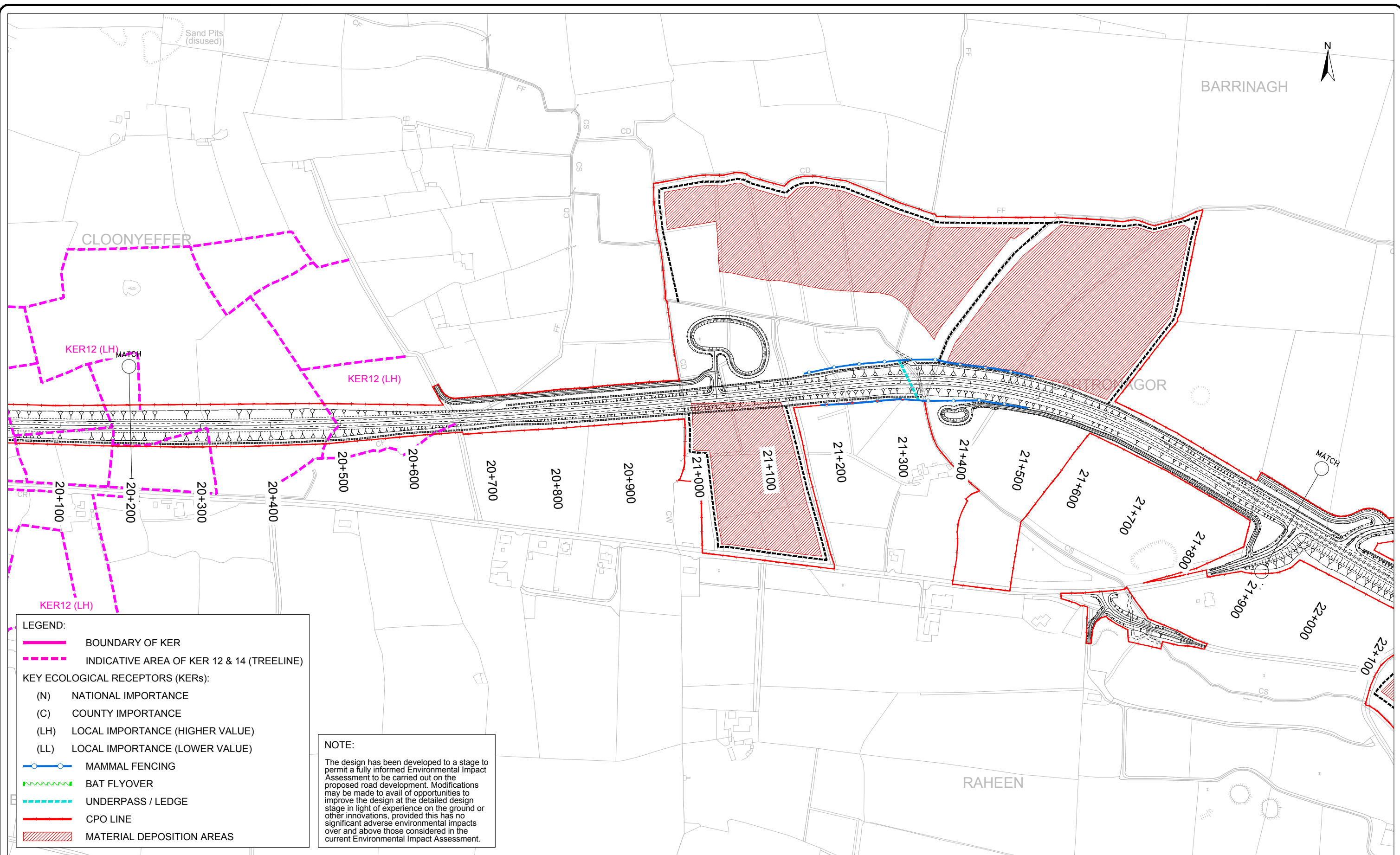

LEGEND:

- BOUNDARY OF KER
- - - - - INDICATIVE AREA OF KER 12 & 14 (TREELINE)

KEY ECOLOGICAL RECEPTORS (KERs):

- (N) NATIONAL IMPORTANCE
- (C) COUNTY IMPORTANCE
- (LH) LOCAL IMPORTANCE (HIGHER VALUE)
- (LL) LOCAL IMPORTANCE (LOWER VALUE)

- MAMMAL FENCING
- ~~~ BAT FLYOVER
- - - - - UNDERPASS / LEDGE
- CPO LINE
- ▨▨▨ MATERIAL DEPOSITION AREAS

NOTE:

The design has been developed to a stage to permit a fully informed Environmental Impact Assessment to be carried out on the proposed road development. Modifications may be made to avail of opportunities to improve the design at the detailed design stage in light of experience on the ground or other innovations, provided this has no significant adverse environmental impacts over and above those considered in the current Environmental Impact Assessment.

Ordnance Survey Ireland Licence No 2014/18/CCMA Roscommon County Council
© Ordnance Survey Ireland and Government of Ireland.



Roughan & O'Donovan-AECOM Alliance

ROD AECOM

Arena House, Arena Road,
Sandyford, Dublin 18.
Tel : +353 (1) 2940800
Fax : +353 (1) 2940820
e-mail : info@rod.ie
Website : www.rod.ie
www.aecom.com

Project
N5 BALLAGHADERREEN TO SCRAMOGUE ROAD PROJECT

ENVIRONMENTAL IMPACT ASSESSMENT REPORT

Title
Key Ecological Receptors (KERs) & Mammal Mitigation Section B Sheet 7 of 10

Designed: BC	File:	Status: E.I.A.R.
Drawn: LA	Job No: 14.155	
Checked: BC	Scale: 1:5,000 (@ A3)	Drawing No: Fig 7.12
Approved: JET	Date: December 2017	Rev:

DO NOT SCALE USE FIGURED DIMENSIONS ONLY

- LEGEND:**
- BOUNDARY OF KER
 - INDICATIVE AREA OF KER 12 & 14 (TREELINE)
- KEY ECOLOGICAL RECEPTORS (KERs):**
- (N) NATIONAL IMPORTANCE
 - (C) COUNTY IMPORTANCE
 - (LH) LOCAL IMPORTANCE (HIGHER VALUE)
 - (LL) LOCAL IMPORTANCE (LOWER VALUE)
- MAMMAL FENCING
 - BAT FLYOVER
 - UNDERPASS / LEDGE
 - CPO LINE
 - MATERIAL DEPOSITION AREAS

NOTE:

The design has been developed to a stage to permit a fully informed Environmental Impact Assessment to be carried out on the proposed road development. Modifications may be made to avail of opportunities to improve the design at the detailed design stage in light of experience on the ground or other innovations, provided this has no significant adverse environmental impacts over and above those considered in the current Environmental Impact Assessment.

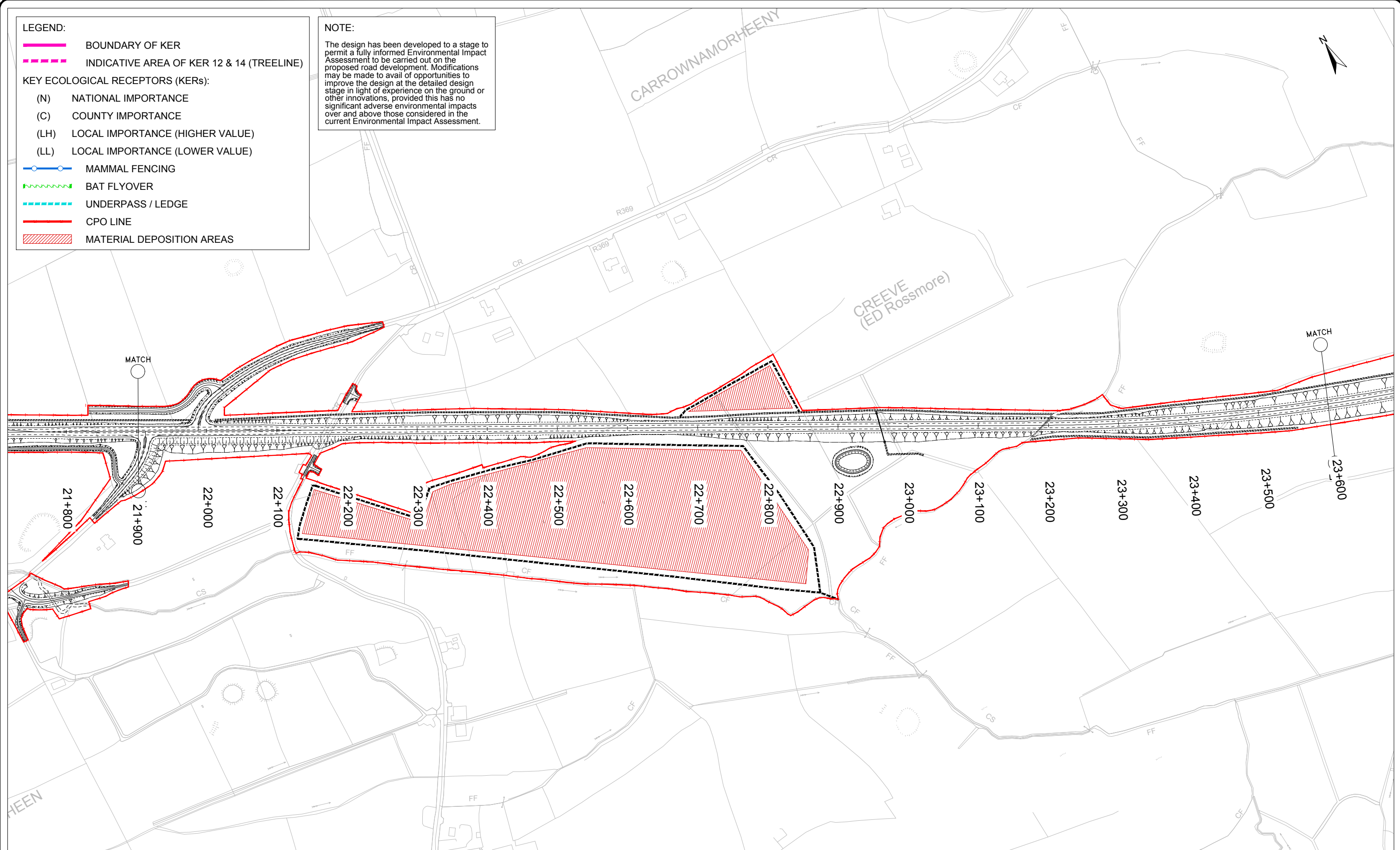

Ordnance Survey Ireland Licence No 2014/18/CCMA Roscommon County Council
© Ordnance Survey Ireland and Government of Ireland.



Roughan & O'Donovan-AECOM Alliance

ROD AECOM

Arena House, Arena Road,
Sandyford, Dublin 18.
Tel : +353 (1) 2940800
Fax : +353 (1) 2940820
e-mail : info@rod.ie
Website : www.rod.ie
www.aecom.com

Project
N5 BALLAGHADERREEN TO SCRAMOGE ROAD PROJECT

ENVIRONMENTAL IMPACT ASSESSMENT REPORT

Title Key Ecological Receptors (KERs) & Mammal Mitigation Section B Sheet 8 of 10			
Designed: BC	File:	Status: E.I.A.R.	
Drawn: LA	Job No: 14.155		
Checked: BC	Scale: 1:5,000 (@ A3)	Drawing No: Fig 7.13	Rev:
Approved: JET	Date: December 2017		

DO NOT SCALE USE FIGURED DIMENSIONS ONLY

- LEGEND:**
- BOUNDARY OF KER
 - - - - INDICATIVE AREA OF KER 12 & 14 (TREELINE)
- KEY ECOLOGICAL RECEPTORS (KERs):**
- (N) NATIONAL IMPORTANCE
 - (C) COUNTY IMPORTANCE
 - (LH) LOCAL IMPORTANCE (HIGHER VALUE)
 - (LL) LOCAL IMPORTANCE (LOWER VALUE)
- MAMMAL FENCING
 - ~ BAT FLYOVER
 - - - - UNDERPASS / LEDGE
 - CPO LINE
 - ▨ MATERIAL DEPOSITION AREAS

NOTE:
 The design has been developed to a stage to permit a fully informed Environmental Impact Assessment to be carried out on the proposed road development. Modifications may be made to avail of opportunities to improve the design at the detailed design stage in light of experience on the ground or other innovations, provided this has no significant adverse environmental impacts over and above those considered in the current Environmental Impact Assessment.

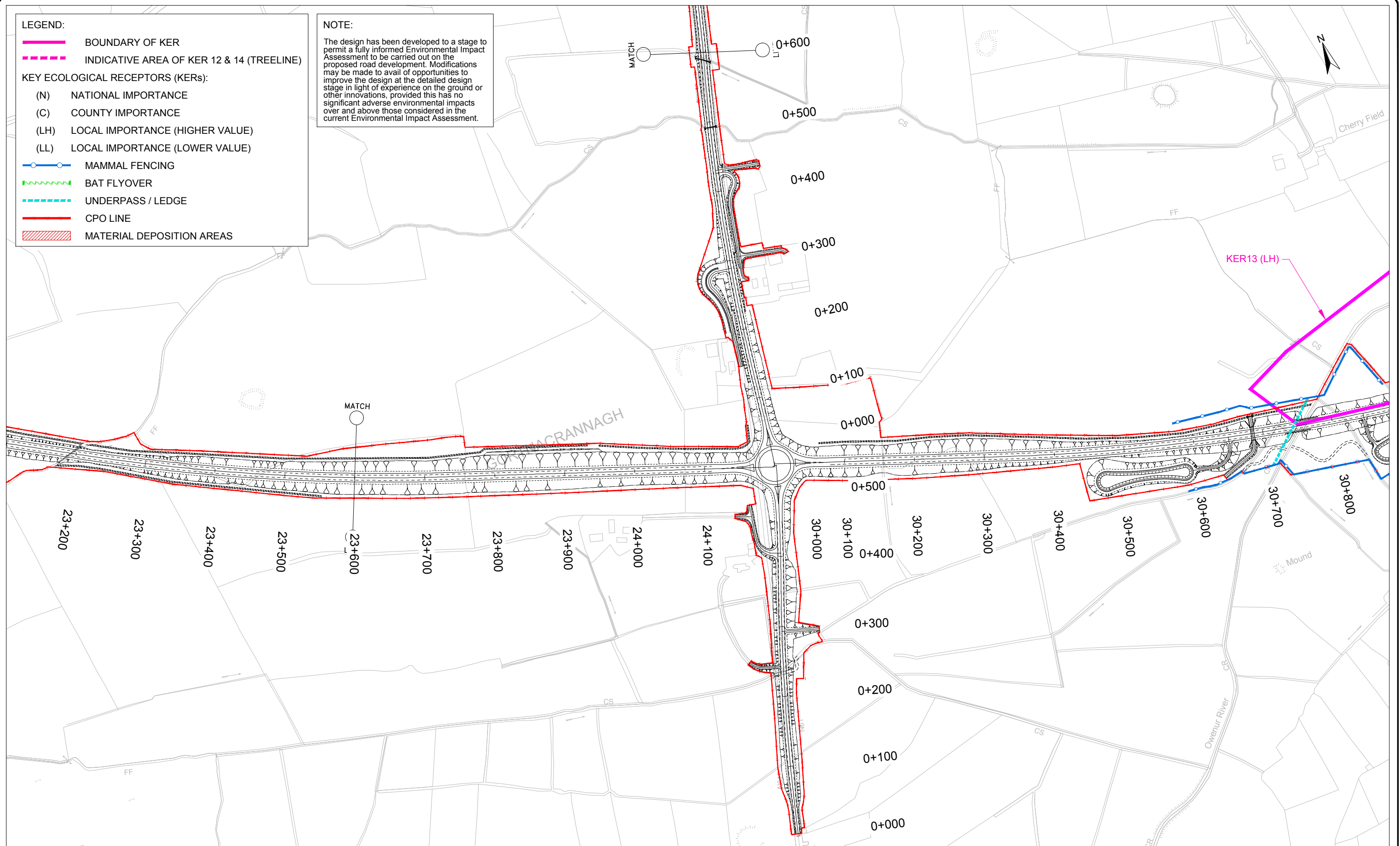

Ordnance Survey Ireland Licence No 2014/18/CCMA Roscommon County Council
 © Ordnance Survey Ireland and Government of Ireland.



Roughan & O'Donovan-AECOM Alliance
 Arena House, Arena Road,
 Sandyford, Dublin 18.
 Tel : +353 (1) 2940800
 Fax : +353 (1) 2940820
 e-mail : info@rod.ie
 Website : www.rod.ie
 www.aecom.com

Project
N5 BALLAGHADERREEN TO SCRAMOGE ROAD PROJECT

ENVIRONMENTAL IMPACT ASSESSMENT REPORT

Title
Key Ecological Receptors (KERs) & Mammal Mitigation Section B
 Sheet 9 of 10

Designed: BC	File:	Status: E.I.A.R.
Drawn: LA	Job No: 14.155	
Checked: BC	Scale: 1:5,000 (@ A3)	Drawing No: Fig 7.14
Approved: JET	Date: December 2017	Rev:

DO NOT SCALE USE FIGURED DIMENSIONS ONLY

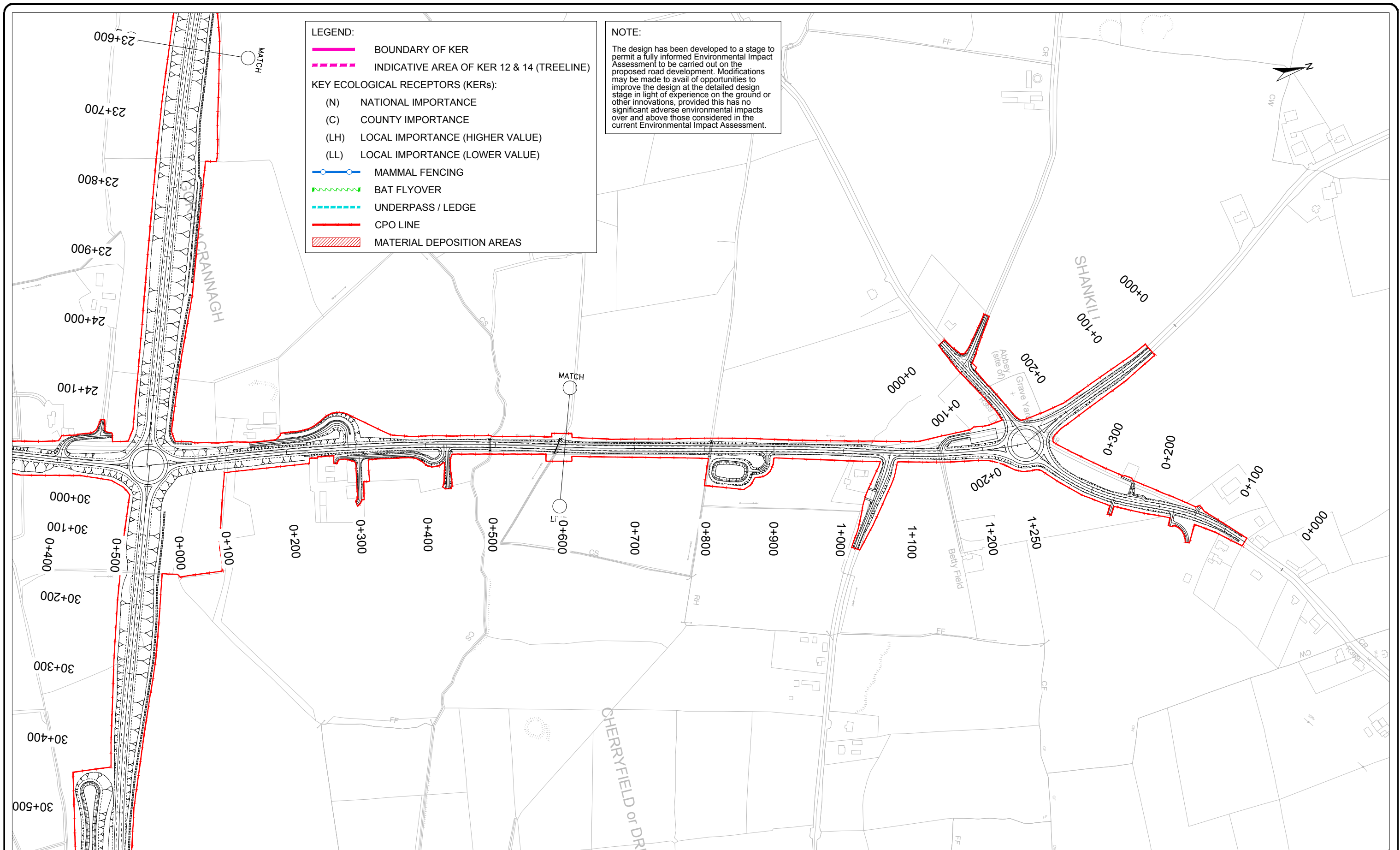

Ordnance Survey Ireland Licence No 2014/18/CCMA Roscommon County Council
© Ordnance Survey Ireland and Government of Ireland.



Roughan & O'Donovan-AECOM Alliance

Arena House, Arena Road,
Sandyford, Dublin 18.
Tel : +353 (1) 2940800
Fax : +353 (1) 2940820
e-mail : info@rod.ie
Website : www.rod.ie
www.aecom.com

Project
N5 BALLAGHADERREEN TO SCRAMOGHE ROAD PROJECT

ENVIRONMENTAL IMPACT ASSESSMENT REPORT

Title
Key Ecological Receptors (KERs) & Mammal Mitigation Section B Sheet 10 of 10

Designed: BC	File:	Status: E.I.A.R.
Drawn: LA	Job No: 14.155	
Checked: BC	Scale: 1:5,000 (@ A3)	Drawing No: Fig 7.15
Approved: JET	Date: December 2017	Rev:

DO NOT SCALE USE FIGURED DIMENSIONS ONLY

- LEGEND:**
- BOUNDARY OF KER
 - - - - INDICATIVE AREA OF KER 12 & 14 (TREELINE)
- KEY ECOLOGICAL RECEPTORS (KERs):**
- (N) NATIONAL IMPORTANCE
 - (C) COUNTY IMPORTANCE
 - (LH) LOCAL IMPORTANCE (HIGHER VALUE)
 - (LL) LOCAL IMPORTANCE (LOWER VALUE)
- MAMMAL FENCING
 - ▲- BAT FLYOVER
 - - - - UNDERPASS / LEDGE
 - CPO LINE
 - MATERIAL DEPOSITION AREAS

NOTE:

The design has been developed to a stage to permit a fully informed Environmental Impact Assessment to be carried out on the proposed road development. Modifications may be made to avail of opportunities to improve the design at the detailed design stage in light of experience on the ground or other innovations, provided this has no significant adverse environmental impacts over and above those considered in the current Environmental Impact Assessment.

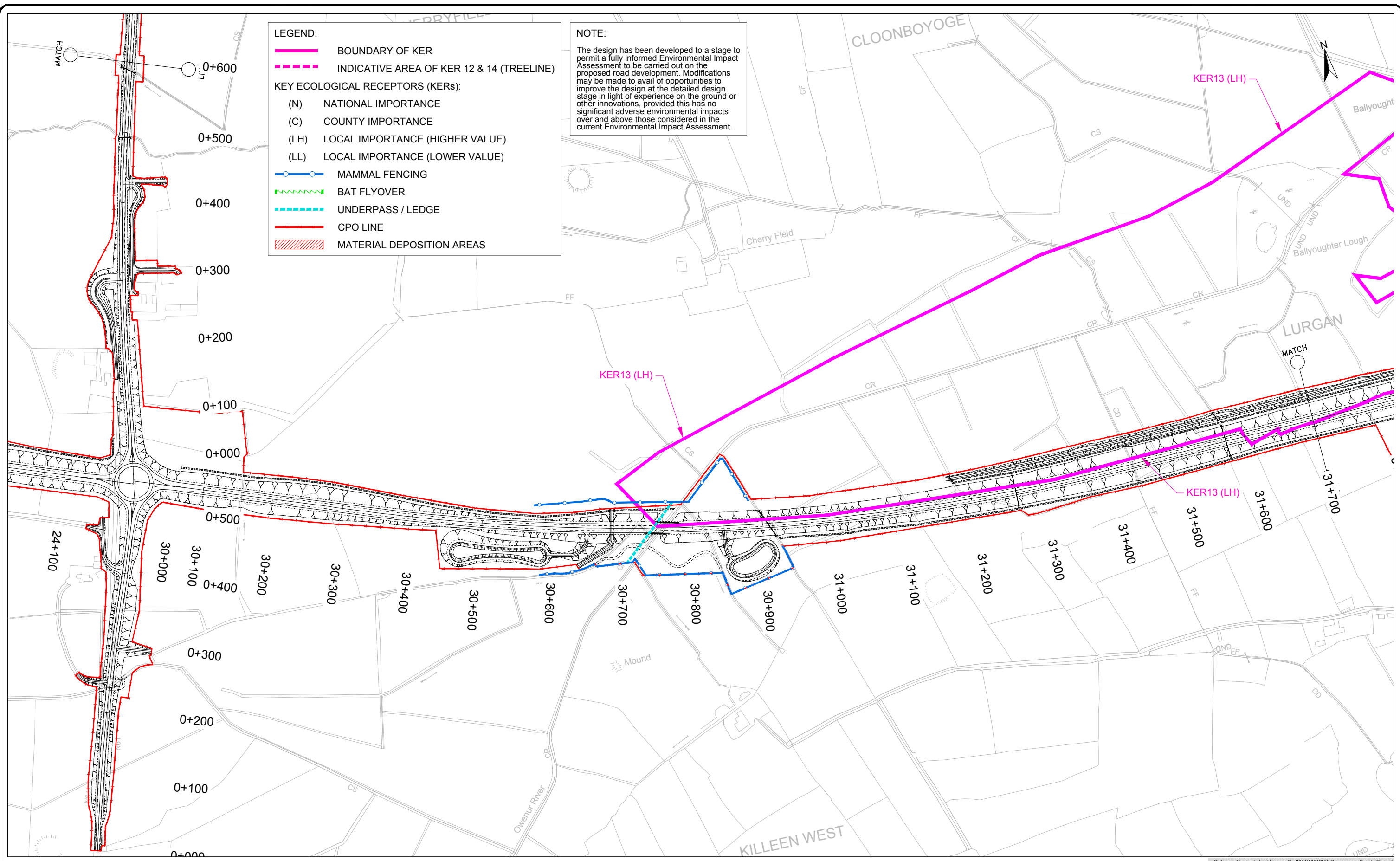

Ordnance Survey Ireland Licence No 2014/18/CCMA Roscommon County Council
© Ordnance Survey Ireland and Government of Ireland.



Roughan & O'Donovan-AECOM Alliance

ROD AECOM

Arena House, Arena Road,
Sandyford, Dublin 18.
Tel : +353 (1) 2940800
Fax : +353 (1) 2940820
e-mail : info@rod.ie
Website : www.rod.ie
www.aecom.com

Project
N5 BALLAGHADERREEN TO SCRAMOGE ROAD PROJECT

ENVIRONMENTAL IMPACT ASSESSMENT REPORT

Title Key Ecological Receptors (KERs) & Mammal Mitigation Section C Sheet 1 of 8			
Designed: BC	File:	Status: E.I.A.R.	
Drawn: LA	Job No: 14.155		
Checked: BC	Scale: 1:5,000 (@ A3)	Drawing No: Fig 7.16	Rev:
Approved: JET	Date: December 2017		

DO NOT SCALE USE FIGURED DIMENSIONS ONLY

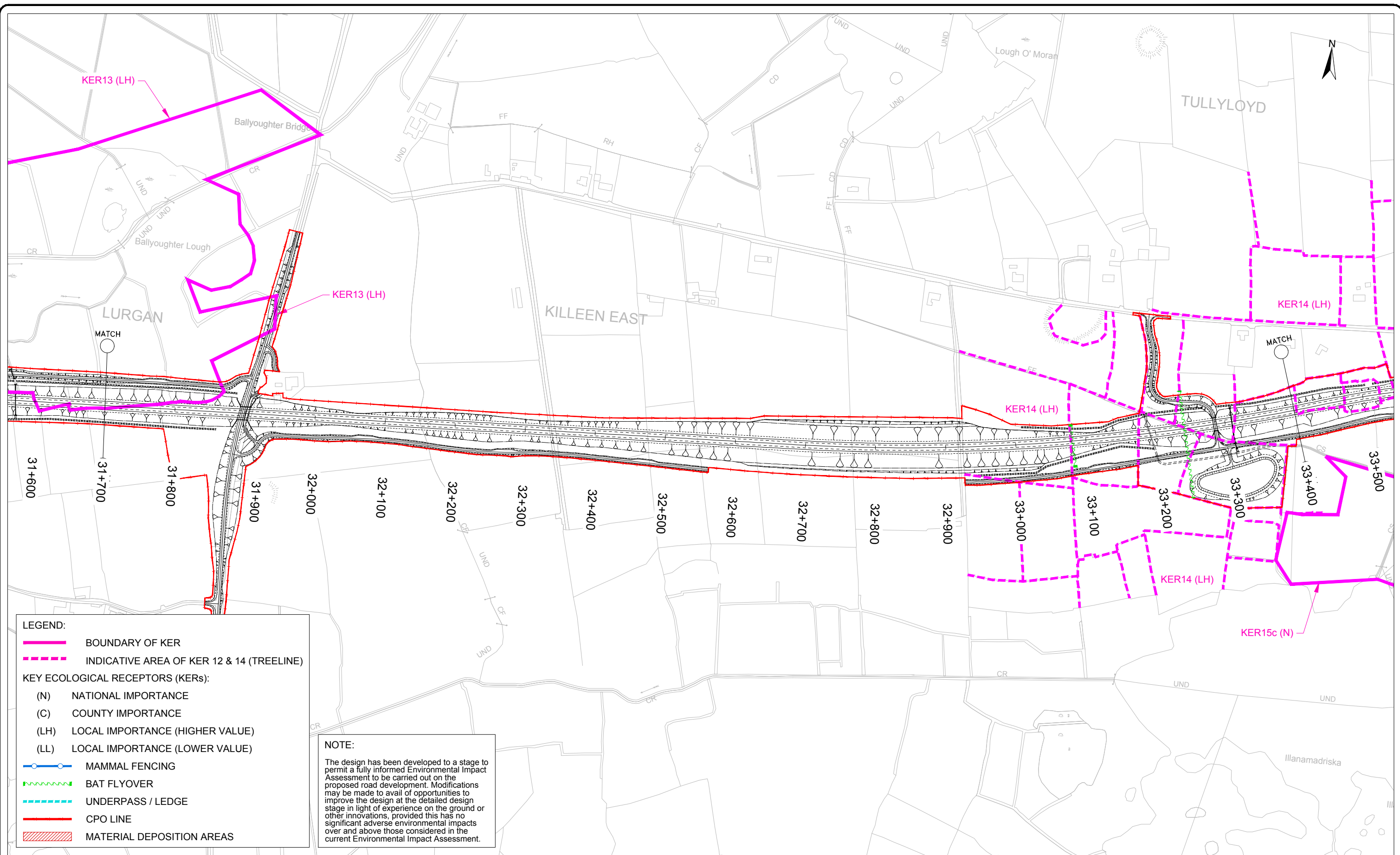

Ordnance Survey Ireland Licence No 2014/18/CCMA Roscommon County Council
© Ordnance Survey Ireland and Government of Ireland.



Roughan & O'Donovan-AECOM Alliance

ROD AECOM

Arena House, Arena Road,
Sandyford, Dublin 18.
Tel : +353 (1) 2940800
Fax : +353 (1) 2940820
e-mail : info@rod.ie
Website : www.rod.ie
www.aecom.com

Project: **N5 BALLAGHADERREEN TO SCRAMOGUE ROAD PROJECT**

ENVIRONMENTAL IMPACT ASSESSMENT REPORT

Title: Key Ecological Receptors (KERs) & Mammal Mitigation Section C Sheet 2 of 8			
Designed: BC	File:	Status: E.I.A.R.	
Drawn: LA	Job No: 14.155		
Checked: BC	Scale: 1:5,000 (@ A3)	Drawing No: Fig 7.17	Rev:
Approved: JET	Date: December 2017		

DO NOT SCALE USE FIGURED DIMENSIONS ONLY

LEGEND:

- BOUNDARY OF KER
- - - INDICATIVE AREA OF KER 12 & 14 (TREELINE)

KEY ECOLOGICAL RECEPTORS (KERs):

- (N) NATIONAL IMPORTANCE
- (C) COUNTY IMPORTANCE
- (LH) LOCAL IMPORTANCE (HIGHER VALUE)
- (LL) LOCAL IMPORTANCE (LOWER VALUE)

- MAMMAL FENCING
- - - BAT FLYOVER
- - - UNDERPASS / LEDGE
- CPO LINE
- ▨ MATERIAL DEPOSITION AREAS

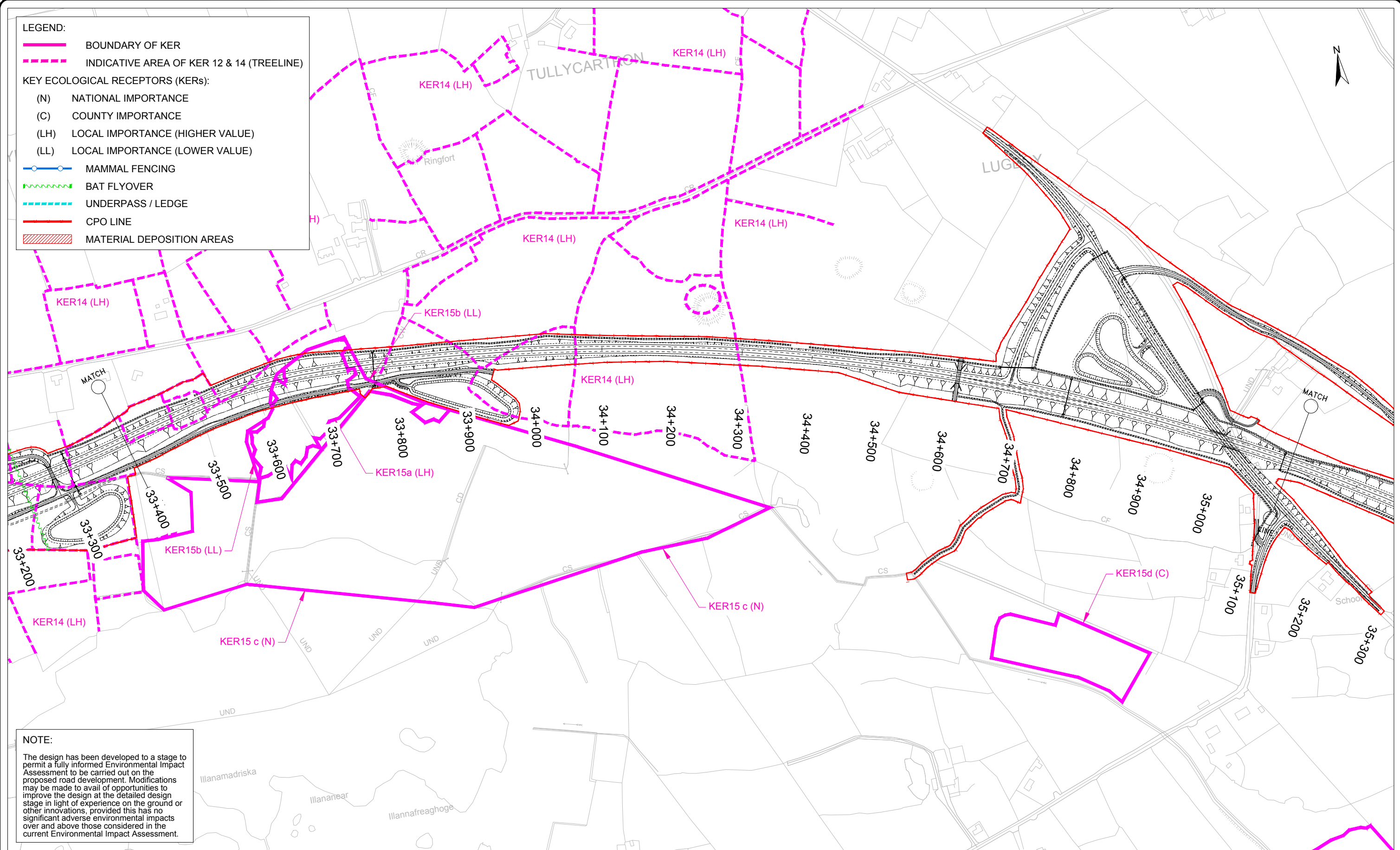

NOTE:

The design has been developed to a stage to permit a fully informed Environmental Impact Assessment to be carried out on the proposed road development. Modifications may be made to avail of opportunities to improve the design at the detailed design stage in light of experience on the ground or other innovations, provided this has no significant adverse environmental impacts over and above those considered in the current Environmental Impact Assessment.

Ordnance Survey Ireland Licence No 2014/18/CCMA Roscommon County Council
© Ordnance Survey Ireland and Government of Ireland.



Roughan & O'Donovan-AECOM Alliance

Arena House, Arena Road,
Sandyford, Dublin 18.
Tel : +353 (1) 2940800
Fax : +353 (1) 2940820
e-mail : info@rod.ie
Website : www.rod.ie
www.aecom.com

Project
**N5 BALLAGHADERREEN TO SCRAMOG
ROAD PROJECT**

**ENVIRONMENTAL IMPACT
ASSESSMENT REPORT**

Title Key Ecological Receptors (KERs) & Mammal Mitigation Section C Sheet 3 of 8			
Designed: BC	File:	Status: E.I.A.R.	
Drawn: LA	Job No: 14.155		
Checked: BC	Scale: 1:5,000 (@ A3)	Drawing No: Fig 7.18	Rev:
Approved: JET	Date: December 2017		

DO NOT SCALE USE FIGURED DIMENSIONS ONLY

- LEGEND:**
- BOUNDARY OF KER
 - - - INDICATIVE AREA OF KER 12 & 14 (TREELINE)
- KEY ECOLOGICAL RECEPTORS (KERs):**
- (N) NATIONAL IMPORTANCE
 - (C) COUNTY IMPORTANCE
 - (LH) LOCAL IMPORTANCE (HIGHER VALUE)
 - (LL) LOCAL IMPORTANCE (LOWER VALUE)
- MAMMAL FENCING
 - ~~- BAT FLYOVER
 - - - UNDERPASS / LEDGE
 - CPO LINE
 - MATERIAL DEPOSITION AREAS

NOTE:
 The design has been developed to a stage to permit a fully informed Environmental Impact Assessment to be carried out on the proposed road development. Modifications may be made to avail of opportunities to improve the design at the detailed design stage in light of experience on the ground or other innovations, provided this has no significant adverse environmental impacts over and above those considered in the current Environmental Impact Assessment.

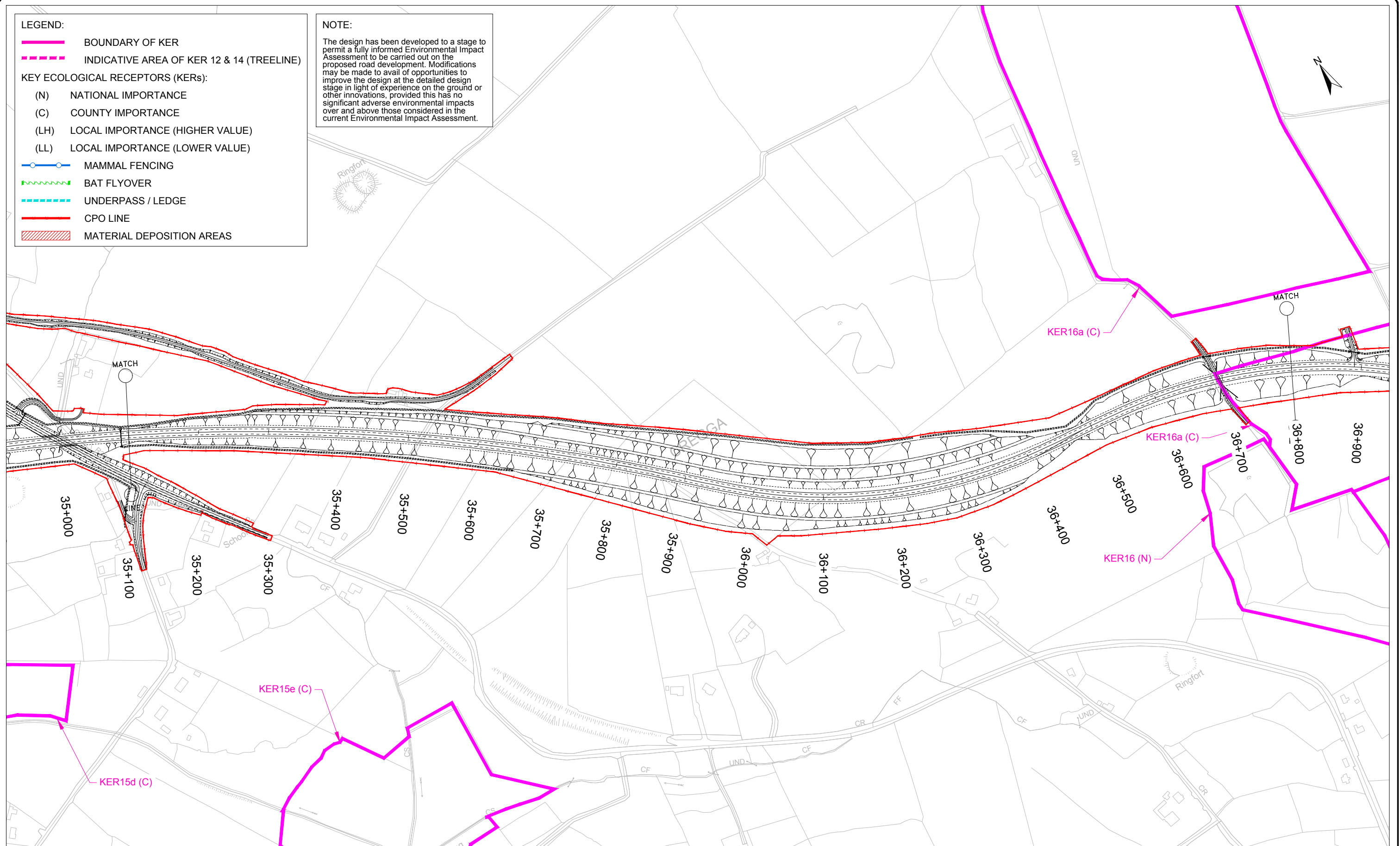

Ordnance Survey Ireland Licence No 2014/18/CCMA Roscommon County Council
 © Ordnance Survey Ireland and Government of Ireland.



Arena House, Arena Road,
 Sandyford, Dublin 18.
 Tel : +353 (1) 2940800
 Fax : +353 (1) 2940820
 e-mail : info@rod.ie
 Website : www.rod.ie
 www.aecom.com

Roughan & O'Donovan-AECOM
 Alliance

Project
**N5 BALLAGHADERREEN TO SCRAMOGE
 ROAD PROJECT**

**ENVIRONMENTAL IMPACT
 ASSESSMENT REPORT**

Title
**Key Ecological Receptors (KERs) & Mammal Mitigation
 Section C
 Sheet 4 of 8**

Designed: BC	File:	Status: E.I.A.R.
Drawn: LA	Job No: 14.155	
Checked: BC	Scale: 1:5,000 (@ A3)	Drawing No: Fig 7.19
Approved: JET	Date: December 2017	Rev:

DO NOT SCALE USE FIGURED DIMENSIONS ONLY

- LEGEND:**
- BOUNDARY OF KER
 - - - INDICATIVE AREA OF KER 12 & 14 (TREELINE)
- KEY ECOLOGICAL RECEPTORS (KERs):**
- (N) NATIONAL IMPORTANCE
 - (C) COUNTY IMPORTANCE
 - (LH) LOCAL IMPORTANCE (HIGHER VALUE)
 - (LL) LOCAL IMPORTANCE (LOWER VALUE)
- MAMMAL FENCING
 - - - BAT FLYOVER
 - - - UNDERPASS / LEDGE
 - CPO LINE
 - ▨ MATERIAL DEPOSITION AREAS

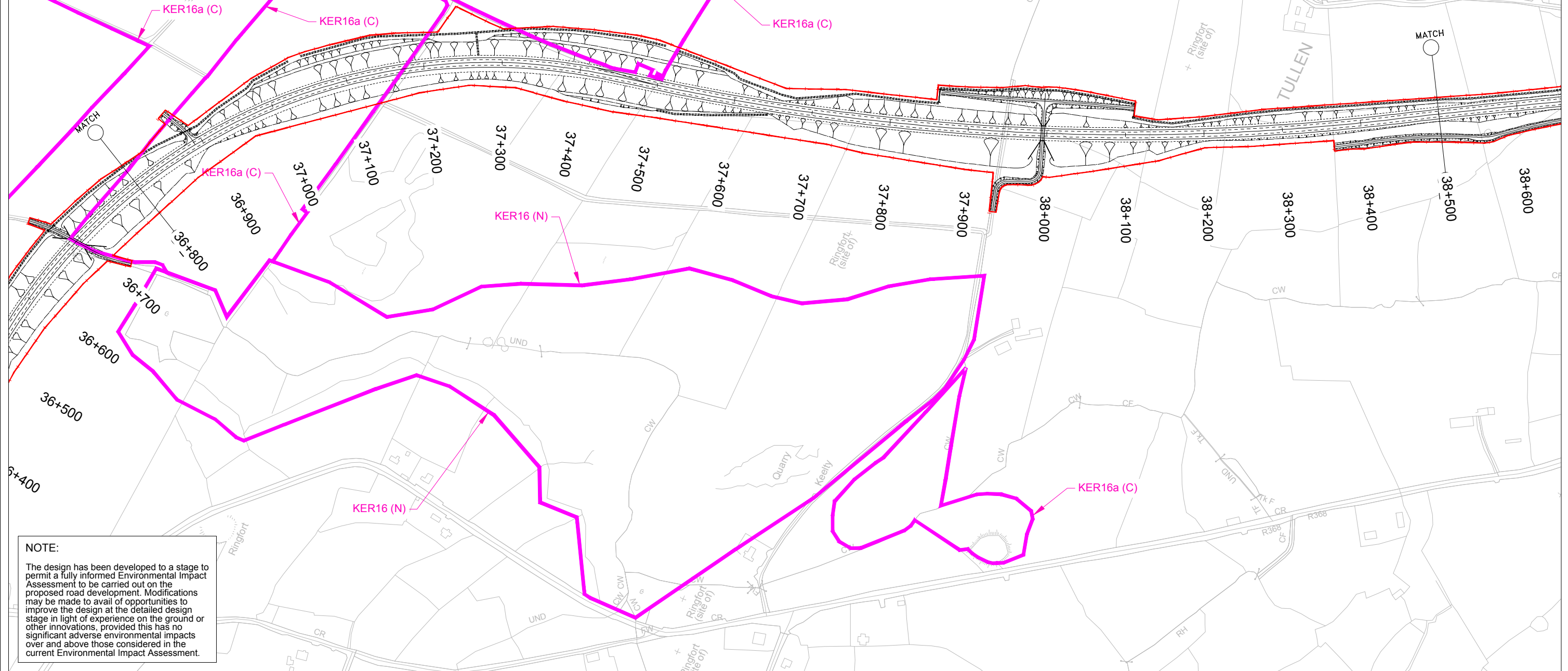

NOTE:
 The design has been developed to a stage to permit a fully informed Environmental Impact Assessment to be carried out on the proposed road development. Modifications may be made to avail of opportunities to improve the design at the detailed design stage in light of experience on the ground or other innovations, provided this has no significant adverse environmental impacts over and above those considered in the current Environmental Impact Assessment.

Ordnance Survey Ireland Licence No 2014/18/CCMA Roscommon County Council
 © Ordnance Survey Ireland and Government of Ireland.



Roughan & O'Donovan-AECOM Alliance

ROD AECOM

Arena House, Arena Road,
 Sandyford, Dublin 18.
 Tel : +353 (1) 2940800
 Fax : +353 (1) 2940820
 e-mail : info@rod.ie
 Website : www.rod.ie
 www.aecom.com

Project
**N5 BALLAGHADERREEN TO SCRAMOG
 ROAD PROJECT**

**ENVIRONMENTAL IMPACT
 ASSESSMENT REPORT**

Title Key Ecological Receptors (KERs) & Mammal Mitigation Section C Sheet 5 of 8			
Designed: BC	File:	Status: E.I.A.R.	
Drawn: LA	Job No: 14.155		
Checked: BC	Scale: 1:5,000 (@ A3)	Drawing No: Fig 7.20	Rev:
Approved: JET	Date: December 2017		

DO NOT SCALE USE FIGURED DIMENSIONS ONLY

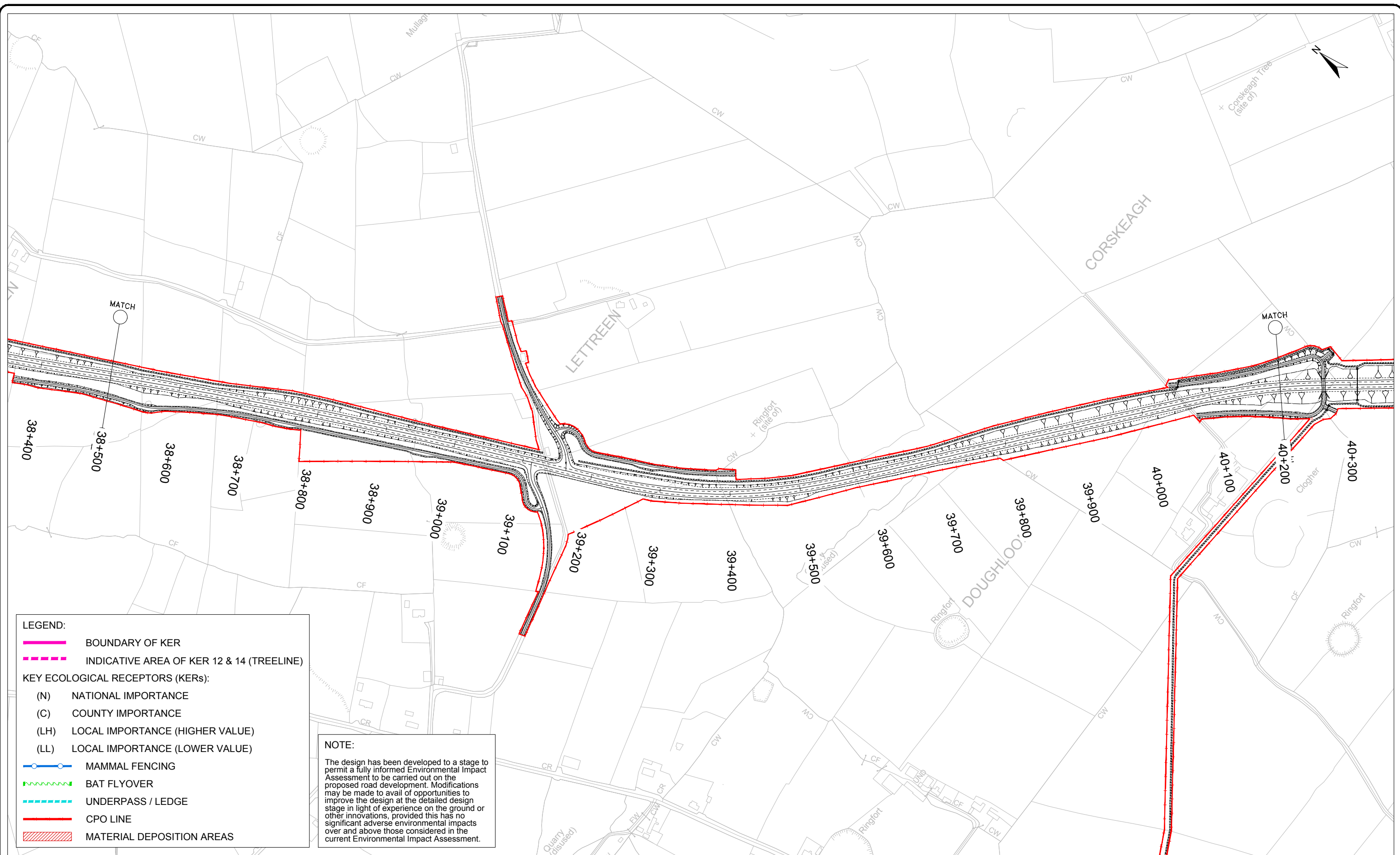

LEGEND:

- BOUNDARY OF KER
- - - - - INDICATIVE AREA OF KER 12 & 14 (TREELINE)

KEY ECOLOGICAL RECEPTORS (KERs):

- (N) NATIONAL IMPORTANCE
- (C) COUNTY IMPORTANCE
- (LH) LOCAL IMPORTANCE (HIGHER VALUE)
- (LL) LOCAL IMPORTANCE (LOWER VALUE)

- ○ ○ MAMMAL FENCING
- ~ ~ ~ BAT FLYOVER
- - - - - UNDERPASS / LEDGE
- CPO LINE
- ▨ ▨ ▨ MATERIAL DEPOSITION AREAS

NOTE:

The design has been developed to a stage to permit a fully informed Environmental Impact Assessment to be carried out on the proposed road development. Modifications may be made to avail of opportunities to improve the design at the detailed design stage in light of experience on the ground or other innovations, provided this has no significant adverse environmental impacts over and above those considered in the current Environmental Impact Assessment.

Ordnance Survey Ireland Licence No 2014/18/CCMA Roscommon County Council
© Ordnance Survey Ireland and Government of Ireland.



Roughan & O'Donovan-AECOM Alliance

ROD AECOM

Arena House, Arena Road,
Sandyford, Dublin 18.
Tel : +353 (1) 2940800
Fax : +353 (1) 2940820
e-mail : info@rod.ie
Website : www.rod.ie
www.aecom.com

Project **N5 BALLAGHADERREEN TO SCRAMOGE ROAD PROJECT**

ENVIRONMENTAL IMPACT ASSESSMENT REPORT

Title Key Ecological Receptors (KERs) & Mammal Mitigation Section C Sheet 6 of 8			
Designed: BC	File:	Status: E.I.A.R.	
Drawn: LA	Job No: 14.155		
Checked: BC	Scale: 1:5,000 (@ A3)	Drawing No: Fig 7.21	Rev:
Approved: JET	Date: December 2017		

DO NOT SCALE USE FIGURED DIMENSIONS ONLY

- LEGEND:**
- BOUNDARY OF KER
 - - - - INDICATIVE AREA OF KER 12 & 14 (TREELINE)
- KEY ECOLOGICAL RECEPTORS (KERs):**
- (N) NATIONAL IMPORTANCE
 - (C) COUNTY IMPORTANCE
 - (LH) LOCAL IMPORTANCE (HIGHER VALUE)
 - (LL) LOCAL IMPORTANCE (LOWER VALUE)
- MAMMAL FENCING
 - ▲- BAT FLYOVER
 - - - - UNDERPASS / LEDGE
 - CPO LINE
 - ▨ MATERIAL DEPOSITION AREAS

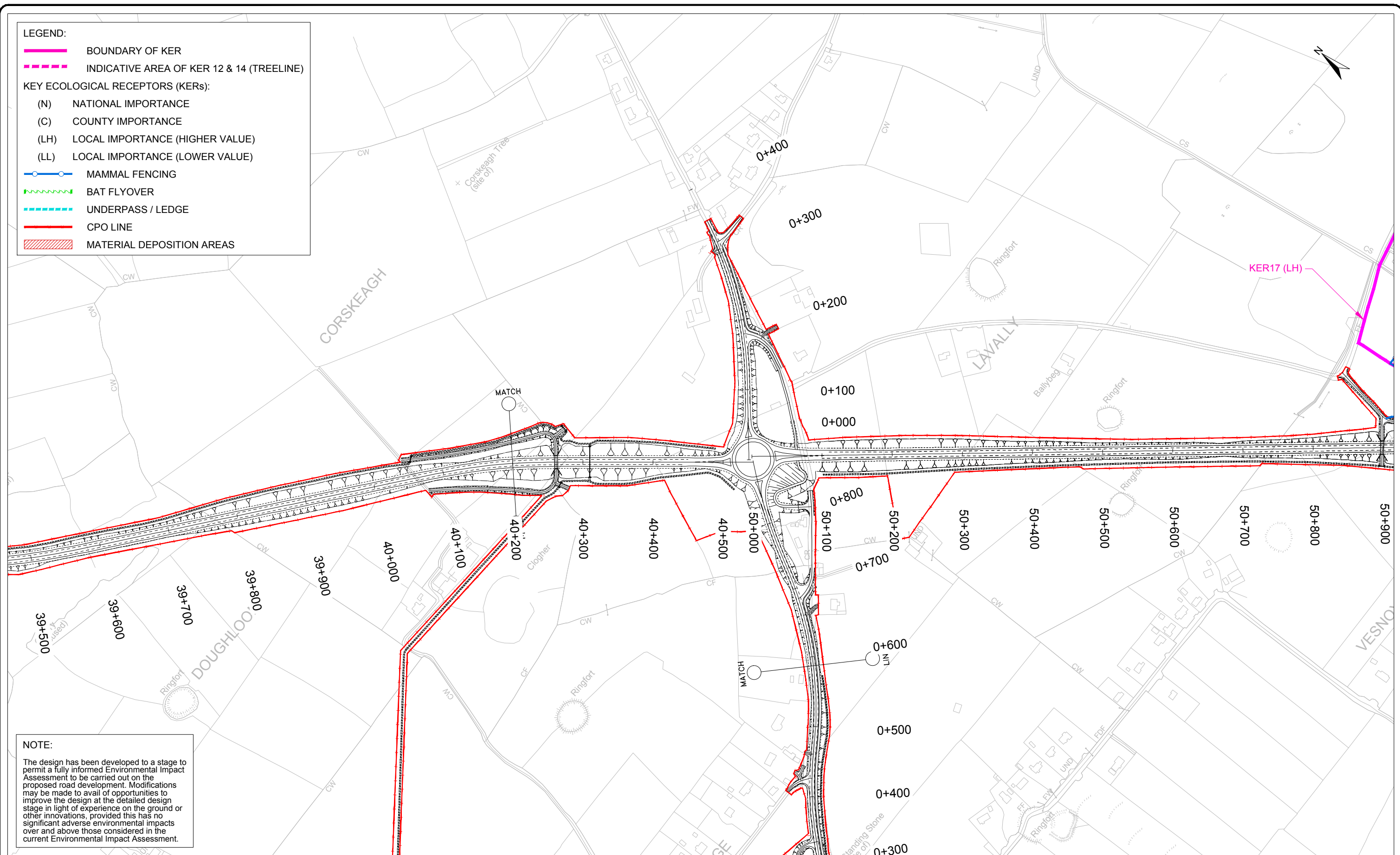

NOTE:

The design has been developed to a stage to permit a fully informed Environmental Impact Assessment to be carried out on the proposed road development. Modifications may be made to avail of opportunities to improve the design at the detailed design stage in light of experience on the ground or other innovations, provided this has no significant adverse environmental impacts over and above those considered in the current Environmental Impact Assessment.

Ordnance Survey Ireland Licence No 2014/18/CCMA Roscommon County Council
© Ordnance Survey Ireland and Government of Ireland.



Roughan & O'Donovan-AECOM Alliance

ROD AECOM

Arena House, Arena Road,
Sandyford, Dublin 18.
Tel : +353 (1) 2940800
Fax : +353 (1) 2940820
e-mail : info@rod.ie
Website : www.rod.ie
www.aecom.com

Project
N5 BALLAGHADERREEN TO SCRAMOGE ROAD PROJECT

ENVIRONMENTAL IMPACT ASSESSMENT REPORT

Title Key Ecological Receptors (KERs) & Mammal Mitigation Section C Sheet 7 of 8			
Designed: BC	File:	Status:	E.I.A.R.
Drawn: LA	Job No: 14.155		
Checked: BC	Scale: 1:5,000 (@ A3)	Drawing No:	Fig 7.22
Approved: JET	Date: December 2017	Rev:	

DO NOT SCALE USE FIGURED DIMENSIONS ONLY

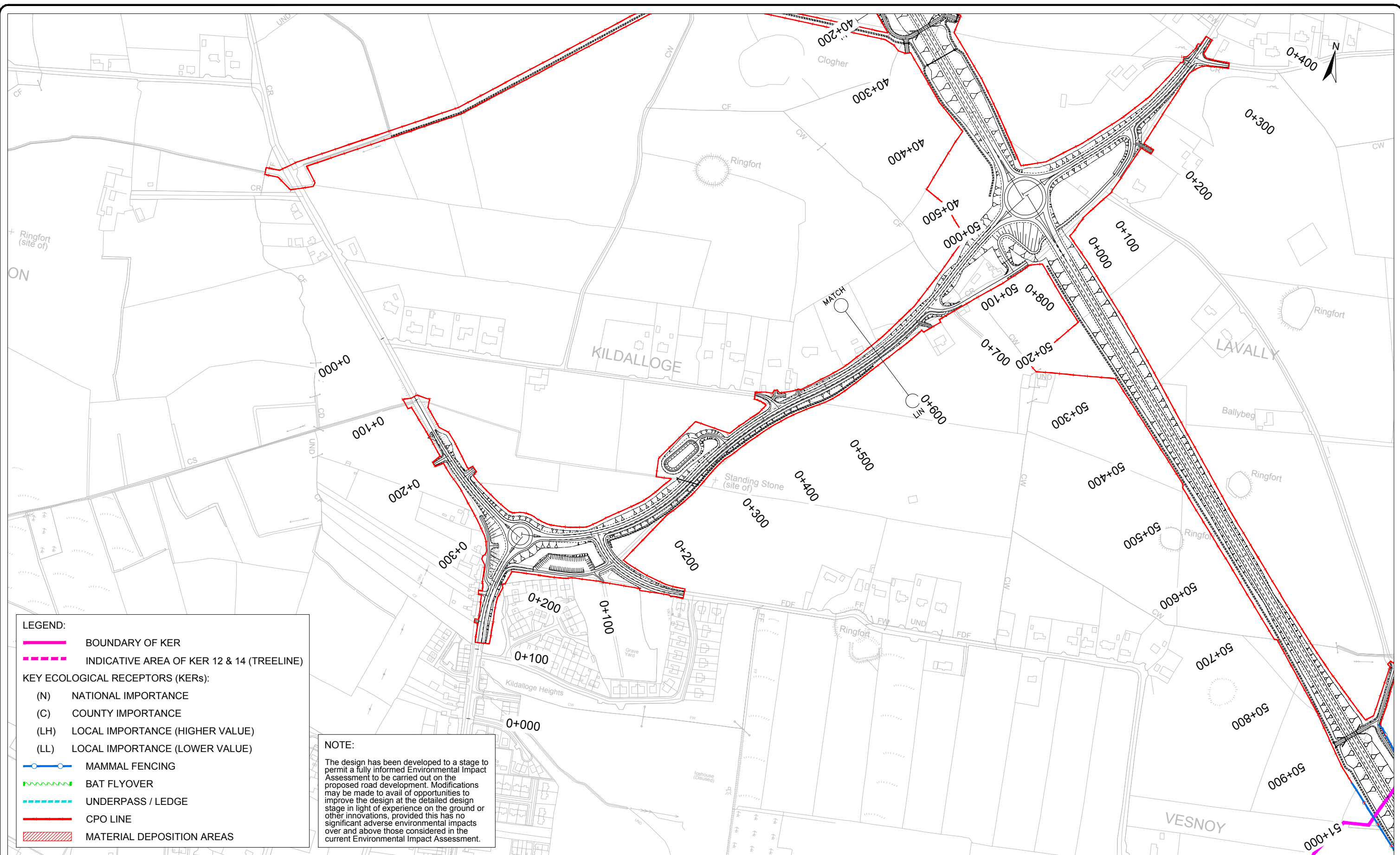

LEGEND:

- BOUNDARY OF KER
- - - - INDICATIVE AREA OF KER 12 & 14 (TREELINE)

KEY ECOLOGICAL RECEPTORS (KERs):

- (N) NATIONAL IMPORTANCE
- (C) COUNTY IMPORTANCE
- (LH) LOCAL IMPORTANCE (HIGHER VALUE)
- (LL) LOCAL IMPORTANCE (LOWER VALUE)

- MAMMAL FENCING
- ~~~ BAT FLYOVER
- - - - UNDERPASS / LEDGE
- CPO LINE
- ▨▨▨ MATERIAL DEPOSITION AREAS

NOTE:
 The design has been developed to a stage to permit a fully informed Environmental Impact Assessment to be carried out on the proposed road development. Modifications may be made to avail of opportunities to improve the design at the detailed design stage in light of experience on the ground or other innovations, provided this has no significant adverse environmental impacts over and above those considered in the current Environmental Impact Assessment.

Ordnance Survey Ireland Licence No 2014/18/CCMA Roscommon County Council
 © Ordnance Survey Ireland and Government of Ireland.



Roughan & O'Donovan-AECOM Alliance

ROD AECOM

Arena House, Arena Road,
 Sandyford, Dublin 18.
 Tel : +353 (1) 2940800
 Fax : +353 (1) 2940820
 e-mail : info@rod.ie
 Website : www.rod.ie
 www.aecom.com

Project
N5 BALLAGHADERREEN TO SCRAMOGE ROAD PROJECT

ENVIRONMENTAL IMPACT ASSESSMENT REPORT

Title
Key Ecological Receptors (KERs) & Mammal Mitigation Section C Sheet 8 of 8

Designed: BC	File:	Status: E.I.A.R.
Drawn: LA	Job No: 14.155	
Checked: BC	Scale: 1:5,000 (@ A3)	Drawing No: Fig 7.23
Approved: JET	Date: December 2017	Rev:

DO NOT SCALE USE FIGURED DIMENSIONS ONLY

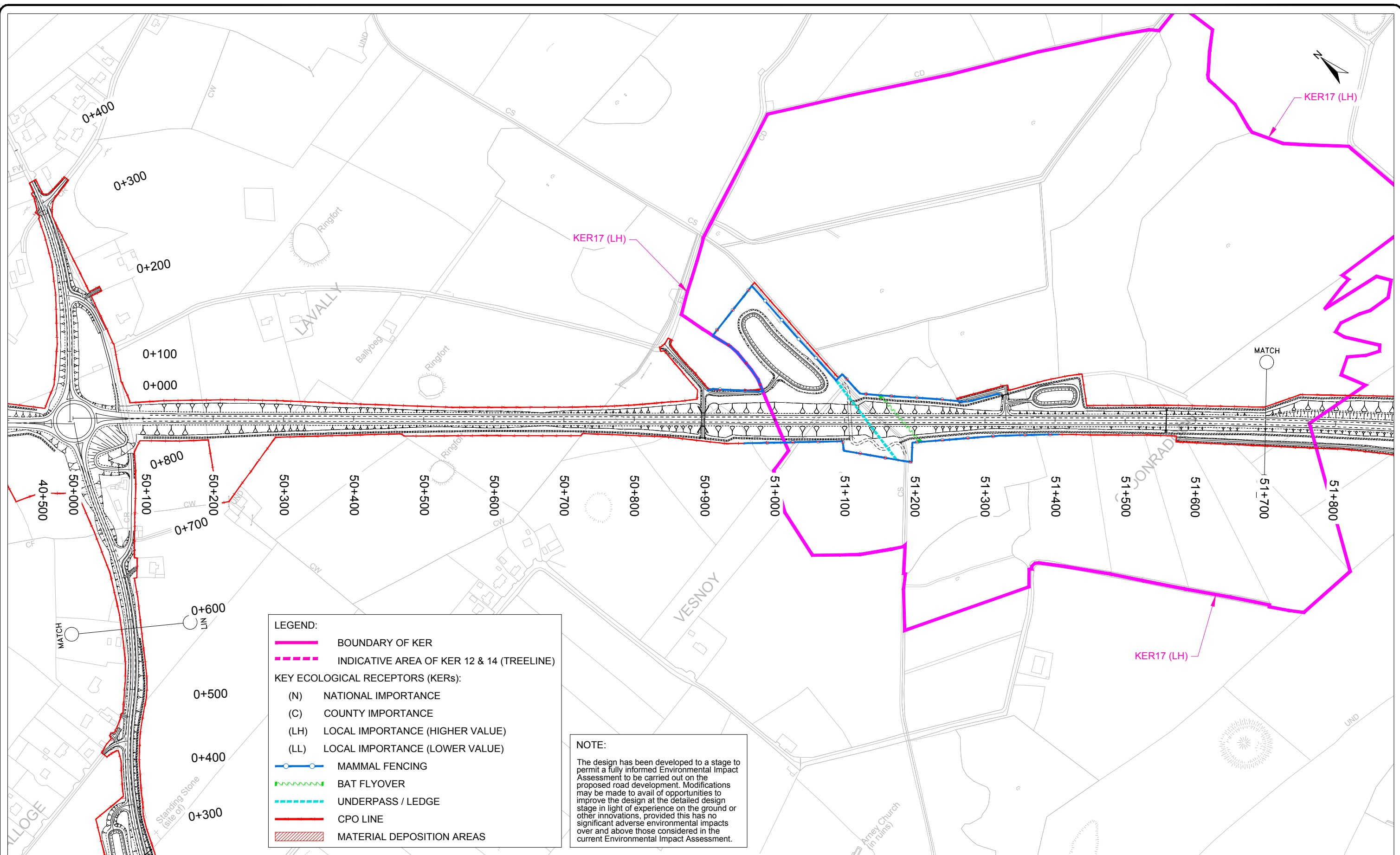

Ordnance Survey Ireland Licence No 2014/18/CCMA Roscommon County Council
© Ordnance Survey Ireland and Government of Ireland.



Roughan & O'Donovan-AECOM Alliance

ROD AECOM

Arena House, Arena Road,
Sandyford, Dublin 18.
Tel : +353 (1) 2940800
Fax : +353 (1) 2940820
e-mail : info@rod.ie
Website : www.rod.ie

Project
N5 BALLAGHADERREEN TO SCRAMOGUE ROAD PROJECT

ENVIRONMENTAL IMPACT ASSESSMENT REPORT

Title Key Ecological Receptors (KERs) & Mammal Mitigation Section D Sheet 1 of 3			
Designed: BC	File:	Status: E.I.A.R.	
Drawn: LA	Job No: 14.155		
Checked: BC	Scale: 1:5,000 (@ A3)	Drawing No: Fig 7.24	Rev:
Approved: JET	Date: December 2017		

DO NOT SCALE USE FIGURED DIMENSIONS ONLY

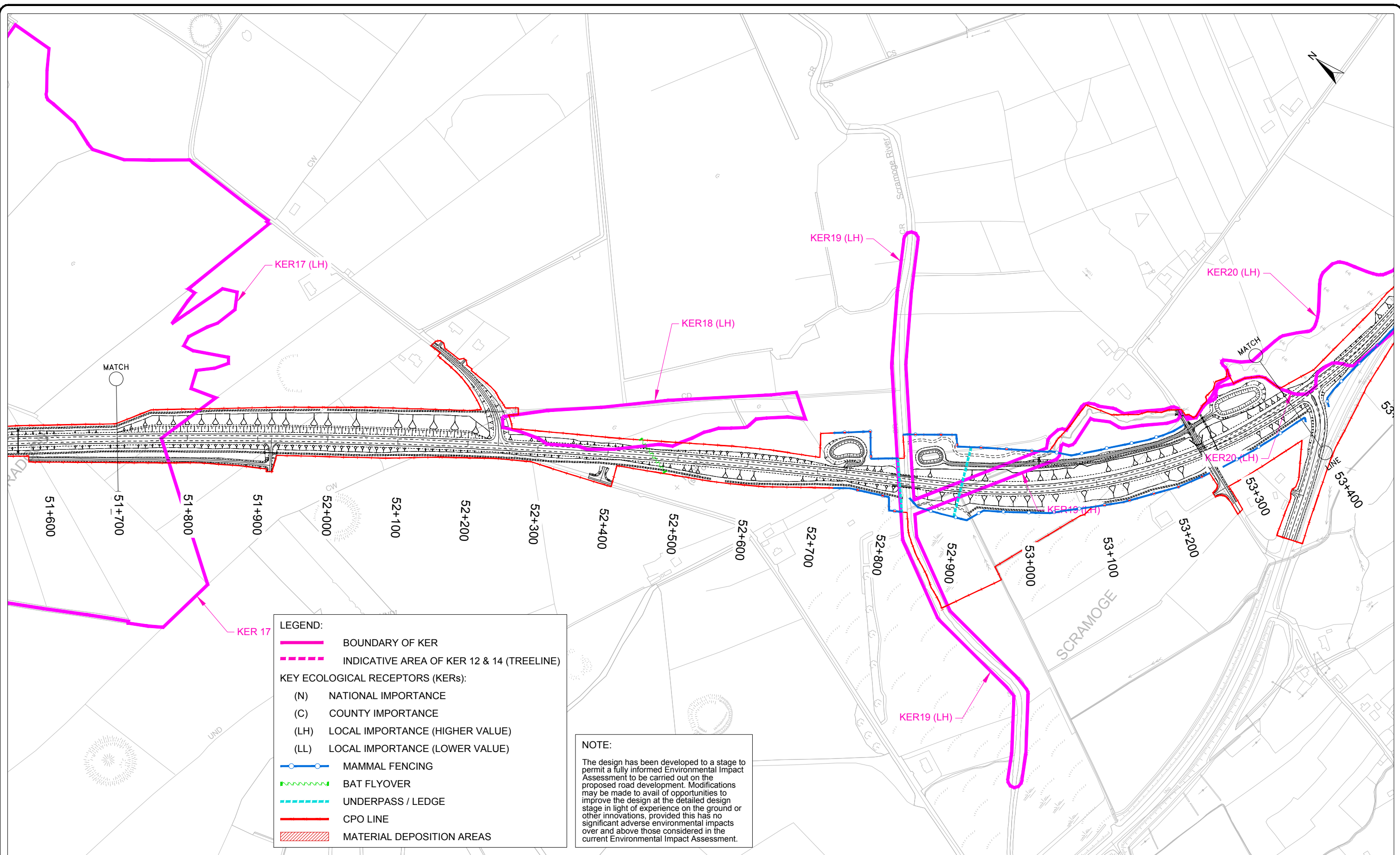

LEGEND:

- BOUNDARY OF KER
- - - INDICATIVE AREA OF KER 12 & 14 (TREELINE)

KEY ECOLOGICAL RECEPTORS (KERs):

- (N) NATIONAL IMPORTANCE
- (C) COUNTY IMPORTANCE
- (LH) LOCAL IMPORTANCE (HIGHER VALUE)
- (LL) LOCAL IMPORTANCE (LOWER VALUE)

- MAMMAL FENCING
- - - BAT FLYOVER
- - - UNDERPASS / LEDGE
- CPO LINE
- MATERIAL DEPOSITION AREAS

NOTE:

The design has been developed to a stage to permit a fully informed Environmental Impact Assessment to be carried out on the proposed road development. Modifications may be made to avail of opportunities to improve the design at the detailed design stage in light of experience on the ground or other innovations, provided this has no significant adverse environmental impacts over and above those considered in the current Environmental Impact Assessment.

Ordnance Survey Ireland Licence No 2014/18/CCMA Roscommon County Council
© Ordnance Survey Ireland and Government of Ireland.



Roughan & O'Donovan-AECOM Alliance

ROD AECOM

Arena House, Arena Road,
Sandyford, Dublin 18.
Tel : +353 (1) 2940800
Fax : +353 (1) 2940820
e-mail : info@rod.ie
Website : www.rod.ie
www.aecom.com

Project
N5 BALLAGHADERREEN TO SCRAMOGE ROAD PROJECT

ENVIRONMENTAL IMPACT ASSESSMENT REPORT

Title Key Ecological Receptors (KERs) & Mammal Mitigation			
Section D			
Sheet 2 of 3			
Designed: BC	File:	Status: E.I.A.R.	
Drawn: LA	Job No: 14.155		
Checked: BC	Scale: 1:5,000 (@ A3)	Drawing No: Fig 7.25	Rev:
Approved: JET	Date: December 2017		

DO NOT SCALE USE FIGURED DIMENSIONS ONLY

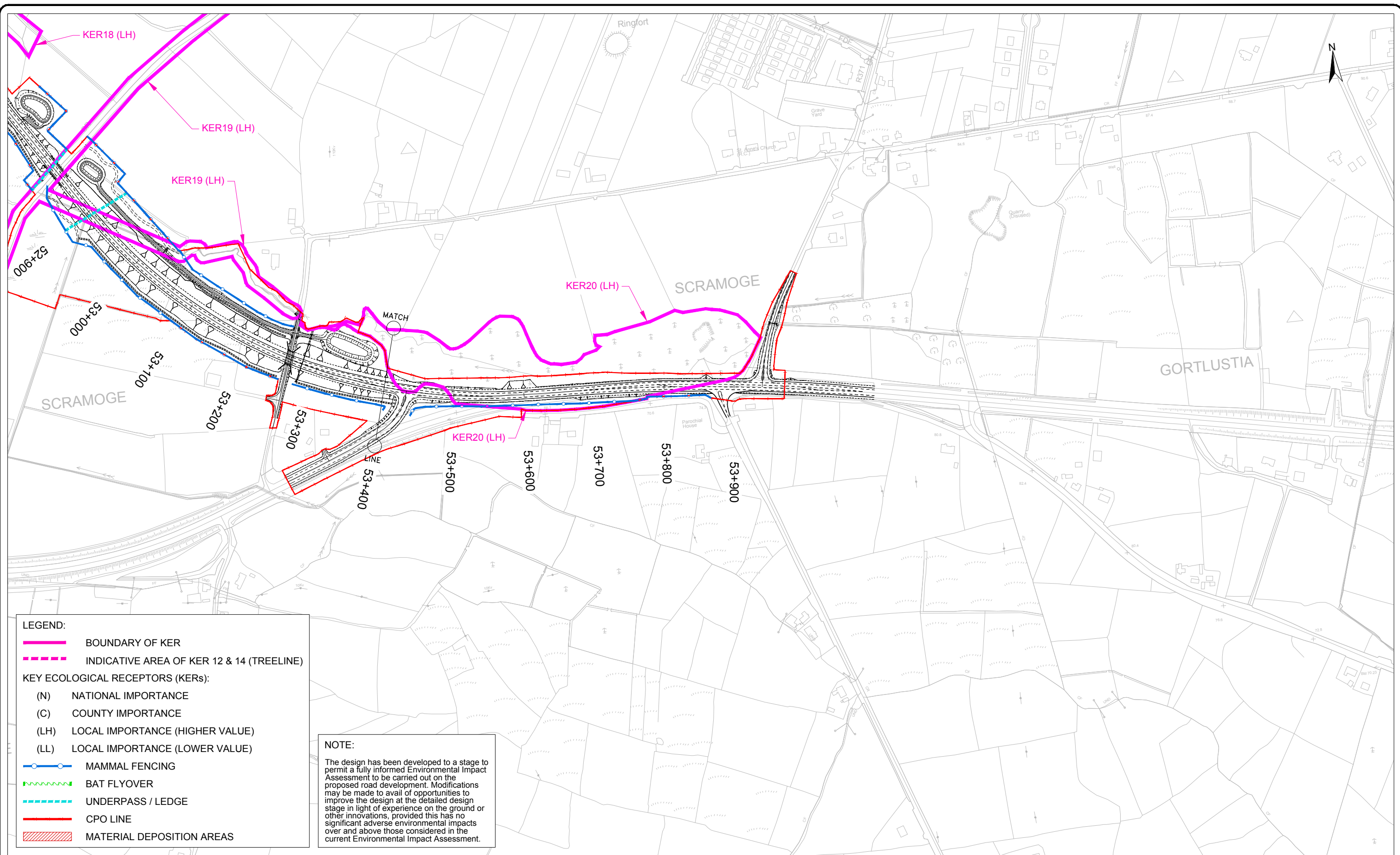

LEGEND:

- BOUNDARY OF KER
- - - - INDICATIVE AREA OF KER 12 & 14 (TREELINE)

KEY ECOLOGICAL RECEPTORS (KERs):

- (N) NATIONAL IMPORTANCE
- (C) COUNTY IMPORTANCE
- (LH) LOCAL IMPORTANCE (HIGHER VALUE)
- (LL) LOCAL IMPORTANCE (LOWER VALUE)

- MAMMAL FENCING
- ~~~ BAT FLYOVER
- - - - UNDERPASS / LEDGE
- CPO LINE
- ▨▨▨▨ MATERIAL DEPOSITION AREAS

NOTE:

The design has been developed to a stage to permit a fully informed Environmental Impact Assessment to be carried out on the proposed road development. Modifications may be made to avail of opportunities to improve the design at the detailed design stage in light of experience on the ground or other innovations, provided this has no significant adverse environmental impacts over and above those considered in the current Environmental Impact Assessment.

Ordnance Survey Ireland Licence No 2014/18/CCMA Roscommon County Council
© Ordnance Survey Ireland and Government of Ireland.



Roughan & O'Donovan-AECOM Alliance

ROD AECOM

Arena House, Arena Road,
Sandyford, Dublin 18.
Tel : +353 (1) 2940800
Fax : +353 (1) 2940820
e-mail : info@rod.ie
Website : www.rod.ie
www.aecom.com

Project
N5 BALLAGHADERREEN TO SCRAMOGUE ROAD PROJECT

ENVIRONMENTAL IMPACT ASSESSMENT REPORT

Title Key Ecological Receptors (KERs) & Mammal Mitigation			
Section D			
Sheet 3 of 3			
Designed: BC	File:	Status: E.I.A.R.	
Drawn: LA	Job No: 14.155		
Checked: BC	Scale: 1:5,000 (@ A3)	Drawing No: Fig 7.26	Rev:
Approved: JET	Date: December 2017		

DO NOT SCALE USE FIGURED DIMENSIONS ONLY

LEGEND:

FL8 - Other Artificial Lakes and Ponds	ED3 - Recolonising Bare Ground	GS4 / WS1 - Wet Grassland / Scrub	WN7 - Bog Woodland
BL1 - Stone Walls and Other Stonework	FL4 - Mestrophic Lakes	HD1 - Dense Bracken	WS1 - Scrub
BL2 - Earth Banks	FL6 - Turloughs	PB1 - Raised Bog	WS2 - Immature Woodland
FW1 - Eroding Upland Rivers	FS1 - Reed and Large Sedge Swamps	PB4 - Cutover Bog	Boundary of KER
FW2 - Depositing Lowland Rivers	GA1 - Improved Agricultural Grassland	PF1 - Rich Fen and Flush	Indicative Area of KER 12 & 14 (Treeline)
FW4 - Drainage Ditches	GA2 - Amenity Grassland (Improved)	PF3 - Transition Mire and Quaking Bog	
WL1 - Hedgerows	GM1 - Marsh	WD1 - (Mixed) Broadleaved Woodland	
WL2 - Treeline	GS1 - Dry Calcareous and Neutral Grassland	WD2 - Mixed Broadleaved Conifer Woodland	
BL3 - Buildings and Artificial Surfaces	GS1 / WS1 - Dry Calcareous and Neutral Grassland / Scrub	WD4 - Conifer Plantation	
ED2 - Spoil and Bare Ground	GS2 - Dry Meadows and Grassy Verges	WD5 - Scattered Trees and Parkland	
	GS4 - Wet Grassland	WN6 - Wet Willow-Alder-Ash Woodland	

KEY ECOLOGICAL RECEPTORS (KERs):

- (N) NATIONAL IMPORTANCE
- (C) COUNTY IMPORTANCE
- (LH) LOCAL IMPORTANCE (HIGHER VALUE)
- (LL) LOCAL IMPORTANCE (LOWER VALUE)

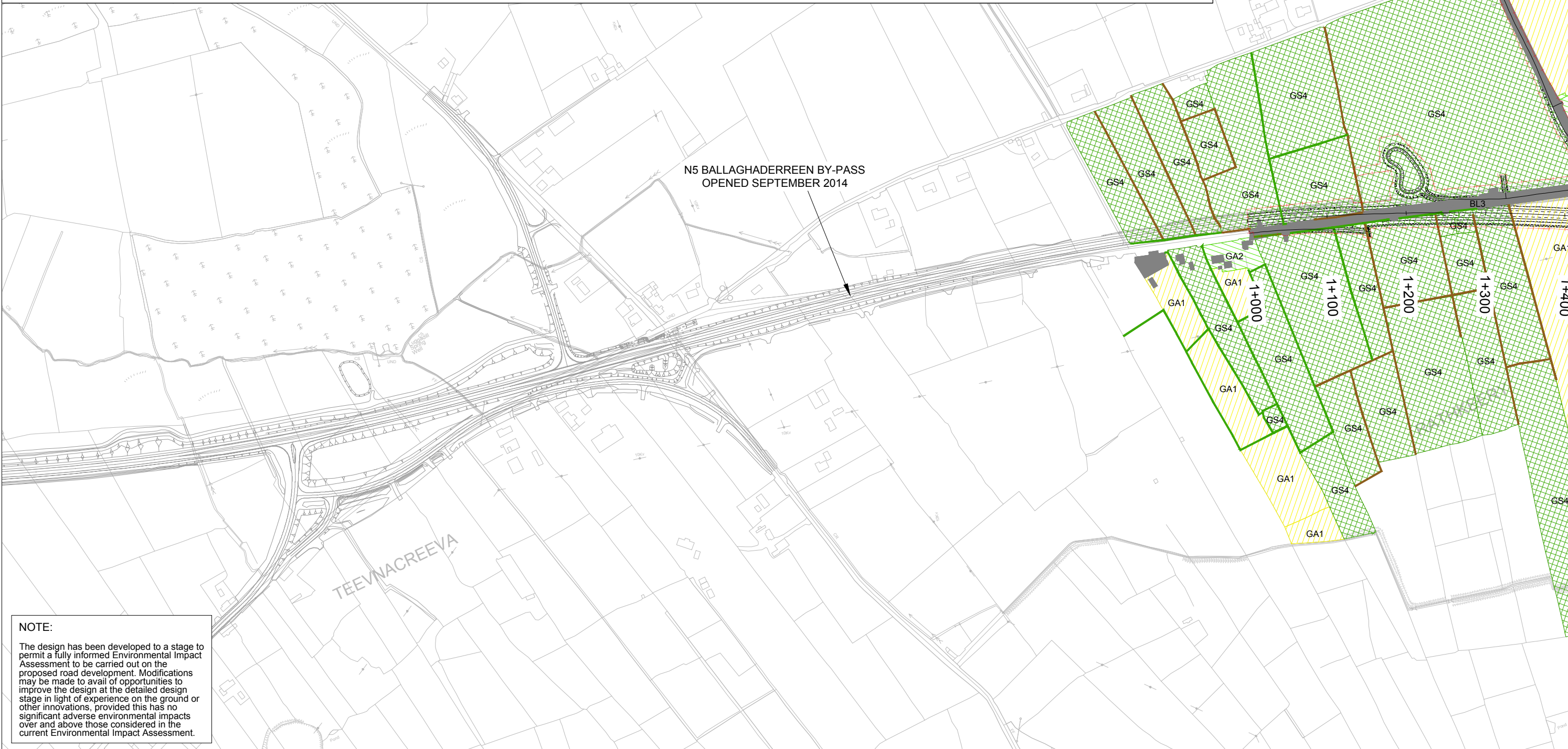

NOTE:

The design has been developed to a stage to permit a fully informed Environmental Impact Assessment to be carried out on the proposed road development. Modifications may be made to avail of opportunities to improve the design at the detailed design stage in light of experience on the ground or other innovations, provided this has no significant adverse environmental impacts over and above those considered in the current Environmental Impact Assessment.

Ordnance Survey Ireland Licence No 2014/18/CCMA Roscommon County Council
© Ordnance Survey Ireland and Government of Ireland.



Roughan & O'Donovan-AECOM Alliance

ROD AECOM

Arena House, Arena Road,
Sandyford, Dublin 18.
Tel: +353 (1) 2940800
Fax: +353 (1) 2940820
e-mail: info@rod.ie
Website: www.rod.ie
www.aecom.com

Project
N5 BALLAGHADERREEN TO SCRAMOGE ROAD PROJECT

ENVIRONMENTAL IMPACT ASSESSMENT REPORT

Title Habitat Mapping & Key Ecological Receptors (KERs) Ballaghaderreen By-Pass Tie-In Sheet 1 of 1			
Designed: BC	File:	Status:	E.I.A.R.
Drawn: MM	Job No: 14.155		
Checked: BC	Scale: 1:5,000 (@ A3)	Drawing No:	Fig 7.27
Approved: JET	Date: December 2017	Rev:	

DO NOT SCALE USE FIGURED DIMENSIONS ONLY

NOTE:
 The design has been developed to a stage to permit a fully informed Environmental Impact Assessment to be carried out on the proposed road development. Modifications may be made to avail of opportunities to improve the design at the detailed design stage in light of experience on the ground or other innovations, provided this has no significant adverse environmental impacts over and above those considered in the current Environmental Impact Assessment.

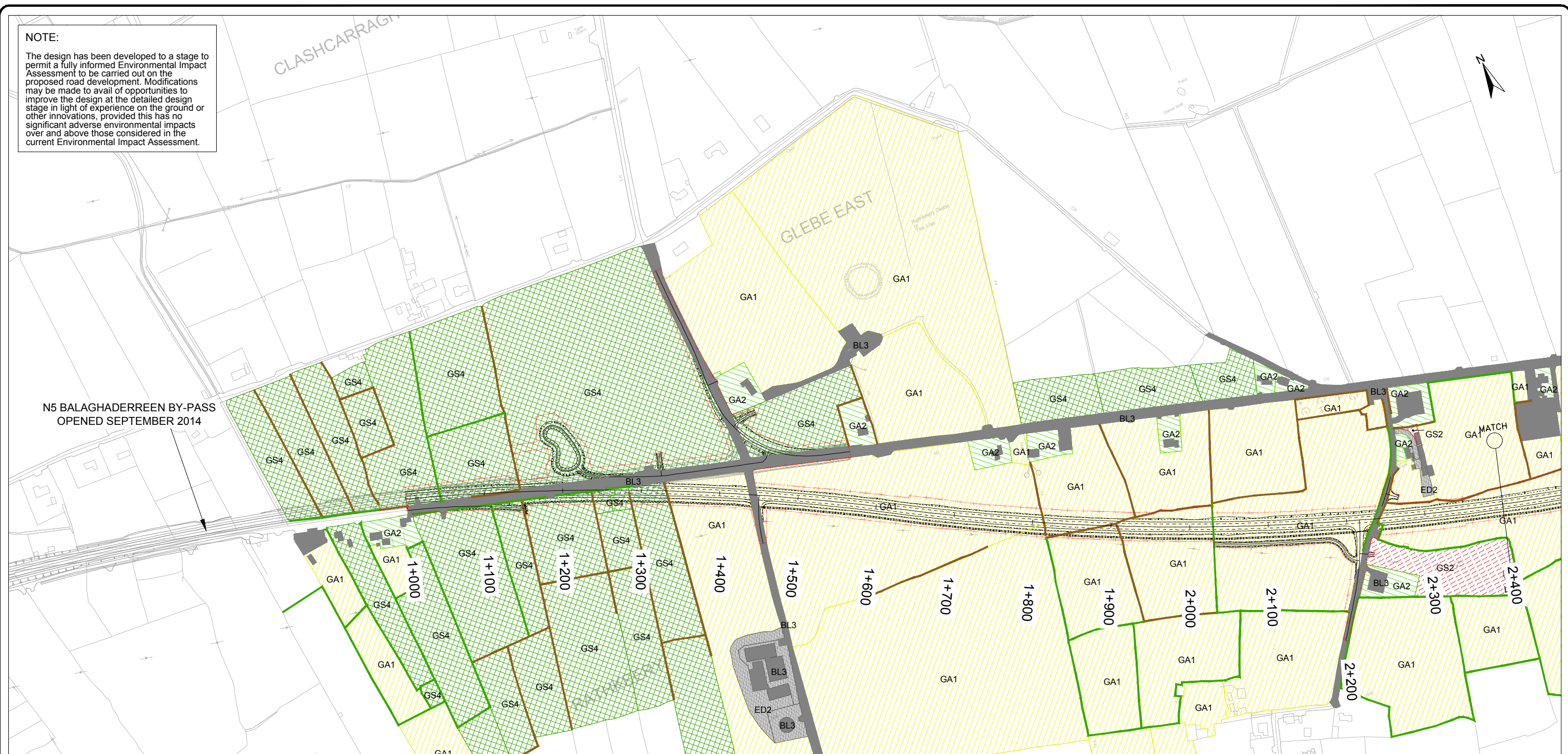

LEGEND:		KEY ECOLOGICAL RECEPTORS (KERs):	
FL8 - Other Artificial Lakes and Ponds	FL4 - Mestrophic Lakes	GS4 / WS1 - Wet Grassland / Scrub	WN7 - Bog Woodland
BL1 - Stone Walls and Other Stonework	FL6 - Turloughs	HD1 - Dense Bracken	WS1 - Scrub
BL2 - Earth Banks	FS1 - Reed and Large Sedge Swamps	PB1 - Raised Bog	WS2 - Immature Woodland
FW1 - Eroding Upland Rivers	GA1 - Improved Agricultural Grassland	PB4 - Cutover Bog	Boundary of KER
FW2 - Depositing Lowland Rivers	GA2 - Amenity Grassland (Improved)	PF1 - Rich Fen and Flush	Indicative Area of KER 12 & 14 (Treeline)
FW4 - Drainage Ditches	GM1 - Marsh	PF3 - Transition Mire and Quaking Bog	
WL1 - Hedgerows	GS1 - Dry Calcareous and Neutral Grassland	WD1 - (Mixed) Broadleaved Woodland	
WL2 - Treeline	GS1 / WS1 - Dry Calcareous and Neutral Grassland / Scrub	WD2 - Mixed Broadleaved Conifer Woodland	
BL3 - Buildings and Artificial Surfaces	GS2 - Dry Meadows and Grassy Verges	WD4 - Conifer Plantation	
ED2 - Spoil and Bare Ground	GS4 - Wet Grassland	WD5 - Scattered Trees and Parkland	
		WN6 - Wet Willow-Alder-Ash Woodland	

Ordnance Survey Ireland Licence No 2014/18/CCMA Roscommon County Council
 © Ordnance Survey Ireland and Government of Ireland.



Roughan & O'Donovan-AECOM Alliance

ROD AECOM

Arena House, Arena Road,
 Sandyford, Dublin 18.
 Tel : +353 (1) 2940800
 Fax : +353 (1) 2940820
 e-mail : info@rod.ie
 Website : www.rod.ie
 www.aecom.com

Project
**N5 BALLAGHADERREEN TO SCRAMOG
 ROAD PROJECT**

**ENVIRONMENTAL IMPACT
 ASSESSMENT REPORT**

Title			
Habitat Mapping & Key Ecological Receptors (KERs) Section A Sheet 1 of 3			
Designed: BC	File:	Status:	E.I.A.R.
Drawn: MM	Job No: 14.155		
Checked: BC	Scale: 1:5,000 (@ A3)	Drawing No:	Fig 7.28
Approved: JET	Date: December 2017	Rev:	

DO NOT SCALE USE FIGURED DIMENSIONS ONLY

NOTE:
 The design has been developed to a stage to permit a fully informed Environmental Impact Assessment to be carried out on the proposed road development. Modifications may be made to avail of opportunities to improve the design at the detailed design stage in light of experience on the ground or other innovations, provided this has no significant adverse environmental impacts over and above those considered in the current Environmental Impact Assessment.

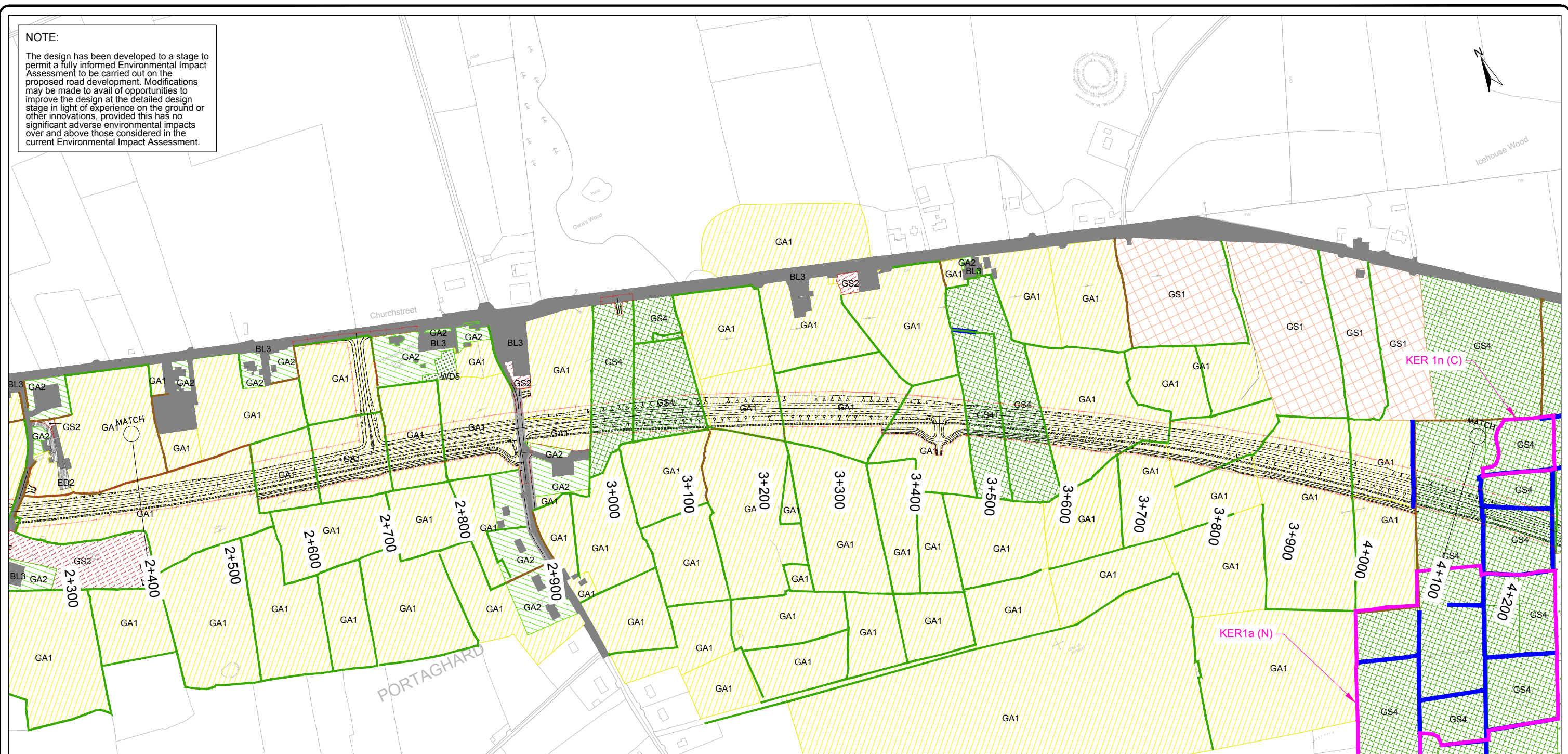

LEGEND:					
	FL8 - Other Artificial Lakes and Ponds		ED3 - Recolonising Bare Ground		GS4 / WS1 - Wet Grassland / Scrub
	BL1 - Stone Walls and Other Stonework		FL4 - Mestrophic Lakes		HD1 - Dense Bracken
	BL2 - Earth Banks		FL6 - Turloughs		PB1 - Raised Bog
	FW1 - Eroding Upland Rivers		FS1 - Reed and Large Sedge Swamps		PB4 - Cutover Bog
	FW2 - Depositing Lowland Rivers		GA1 - Improved Agricultural Grassland		PF1 - Rich Fen and Flush
	FW4 - Drainage Ditches		GA2 - Amenity Grassland (Improved)		PF3 - Transition Mire and Quaking Bog
	WL1 - Hedgerows		GM1 - Marsh		WD1 - (Mixed) Broadleaved Woodland
	WL2 - Treeline		GS1 - Dry Calcareous and Neutral Grassland		WD2 - Mixed Broadleaved Conifer Woodland
	BL3 - Buildings and Artificial Surfaces		GS1 / WS1 - Dry Calcareous and Neutral Grassland / Scrub		WD4 - Conifer Plantation
	ED2 - Spoil and Bare Ground		GS2 - Dry Meadows and Grassy Verges		WD5 - Scattered Trees and Parkland
			GS4 - Wet Grassland		WN6 - Wet Willow-Alder-Ash Woodland
					WN7 - Bog Woodland
					WS1 - Scrub
					WS2 - Immature Woodland
					Boundary of KER
					Indicative Area of KER 12 & 14 (Treeline)

KEY ECOLOGICAL RECEPTORS (KERs):
 (N) NATIONAL IMPORTANCE
 (C) COUNTY IMPORTANCE
 (LH) LOCAL IMPORTANCE (HIGHER VALUE)
 (LL) LOCAL IMPORTANCE (LOWER VALUE)

Ordnance Survey Ireland Licence No 2014/18/CCMA Roscommon County Council
 © Ordnance Survey Ireland and Government of Ireland.



Roughan & O'Donovan-AECOM Alliance

ROD AECOM

Arena House, Arena Road,
 Sandyford, Dublin 18.
 Tel: +353 (1) 2940800
 Fax: +353 (1) 2940820
 e-mail: info@rod.ie
 Website: www.rod.ie
 www.aecom.com

Project
N5 BALLAGHADERREEN TO SCRAMOGE ROAD PROJECT

ENVIRONMENTAL IMPACT ASSESSMENT REPORT

Title			
Habitat Mapping & Key Ecological Receptors (KERs) Section A Sheet 2 of 3			
Designed: BC	File:	Status:	E.I.A.R.
Drawn: MM	Job No: 14.155		
Checked: BC	Scale: 1:5,000 (@ A3)	Drawing No:	Fig 7.29
Approved: JET	Date: December 2017		

DO NOT SCALE USE FIGURED DIMENSIONS ONLY

NOTE:

The design has been developed to a stage to permit a fully informed Environmental Impact Assessment to be carried out on the proposed road development. Modifications may be made to avail of opportunities to improve the design at the detailed design stage in light of experience on the ground or other innovations, provided this has no significant adverse environmental impacts over and above those considered in the current Environmental Impact Assessment.

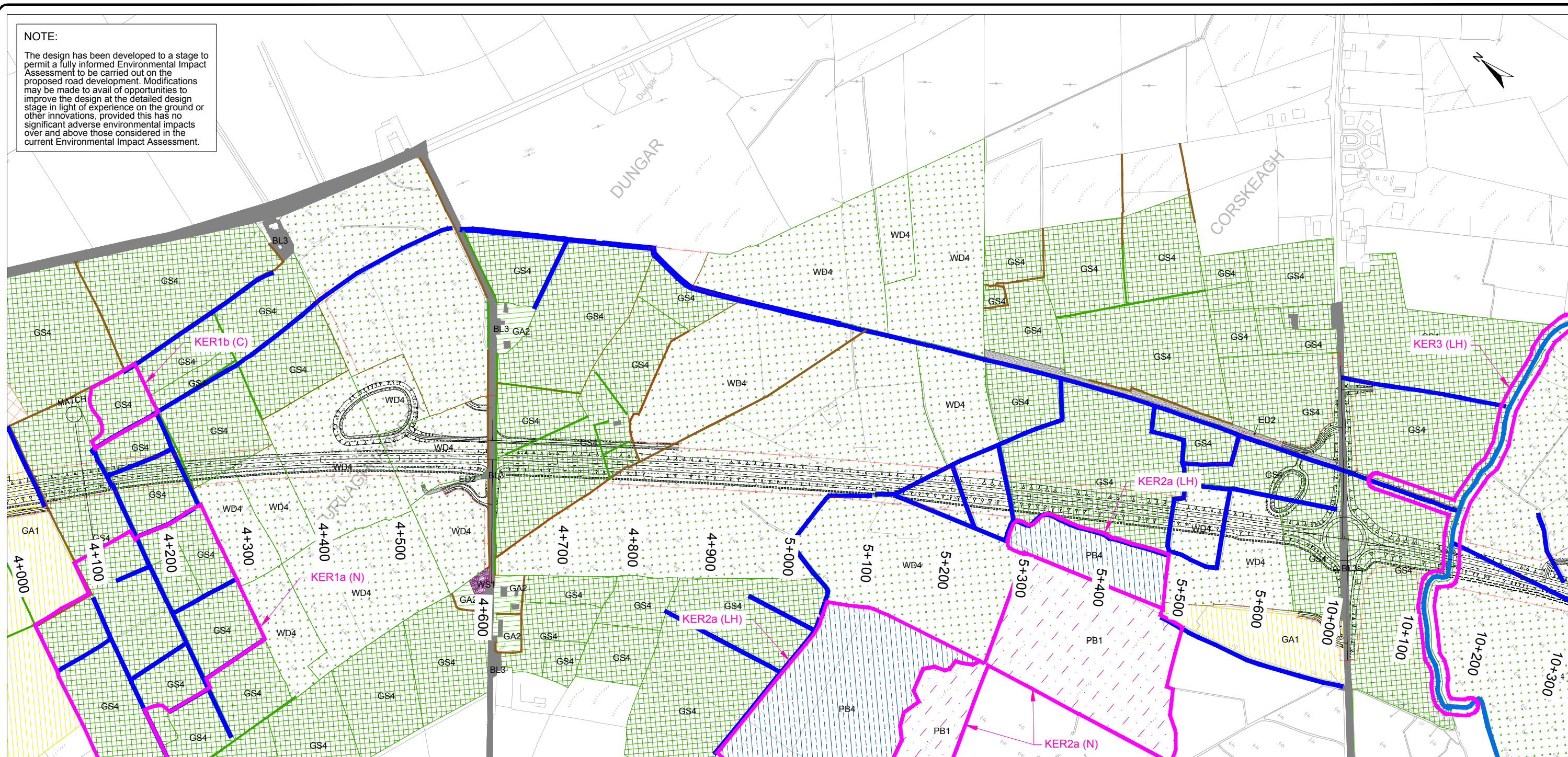

LEGEND:		KEY ECOLOGICAL RECEPTORS (KERs):	
FL8 - Other Artificial Lakes and Ponds	ED3 - Recolonising Bare Ground	GS4 / WS1 - Wet Grassland / Scrub	WN7 - Bog Woodland
BL1 - Stone Walls and Other Stonework	FL4 - Mestrophic Lakes	HD1 - Dense Bracken	WS1 - Scrub
BL2 - Earth Banks	FL6 - Turloughs	PB1 - Raised Bog	WS2 - Immature Woodland
FW1 - Eroding Upland Rivers	FS1 - Reed and Large Sedge Swamps	PB4 - Cutover Bog	Boundary of KER
FW2 - Depositing Lowland Rivers	GA1 - Improved Agricultural Grassland	PF1 - Rich Fen and Flush	Indicative Area of KER 12 & 14 (Treeline)
FW4 - Drainage Ditches	GA2 - Amenity Grassland (Improved)	PF3 - Transition Mire and Quaking Bog	
WL1 - Hedgerows	GM1 - Marsh	WD1 - (Mixed) Broadleaved Woodland	
WL2 - Treeline	GS1 - Dry Calcareous and Neutral Grassland	WD2 - Mixed Broadleaved Conifer Woodland	
BL3 - Buildings and Artificial Surfaces	GS1 / WS1 - Dry Calcareous and Neutral Grassland / Scrub	WD4 - Conifer Plantation	
ED2 - Spoil and Bare Ground	GS2 - Dry Meadows and Grassy Verges	WD5 - Scattered Trees and Parkland	
	GS4 - Wet Grassland	WN6 - Wet Willow-Alder-Ash Woodland	

Ordnance Survey Ireland Licence No 2014/18/CCMA Roscommon County Council
© Ordnance Survey Ireland and Government of Ireland.



Arena House, Arena Road,
Sandyford, Dublin 18.
Tel : +353 (1) 2940800
Fax : +353 (1) 2940820
e-mail : info@rod.ie
Website : www.rod.ie
www.aecom.com

Project
**N5 BALLAGHADERREEN TO SCRAMOG
ROAD PROJECT**

**ENVIRONMENTAL IMPACT
ASSESSMENT REPORT**

Title
**Habitat Mapping & Key Ecological Receptors (KERs)
Section A
Sheet 3 of 3**

Designed: BC	File:	Status: E.I.A.R.
Drawn: MM	Job No: 14.155	
Checked: BC	Scale: 1:5,000 (@ A3)	Drawing No: Fig 7.30
Approved: JET	Date: December 2017	Rev:

DO NOT SCALE USE FIGURED DIMENSIONS ONLY

NOTE:
 The design has been developed to a stage to permit a fully informed Environmental Impact Assessment to be carried out on the proposed road development. Modifications may be made to avail of opportunities to improve the design at the detailed design stage in light of experience on the ground or other innovations, provided this has no significant adverse environmental impacts over and above those considered in the current Environmental Impact Assessment.

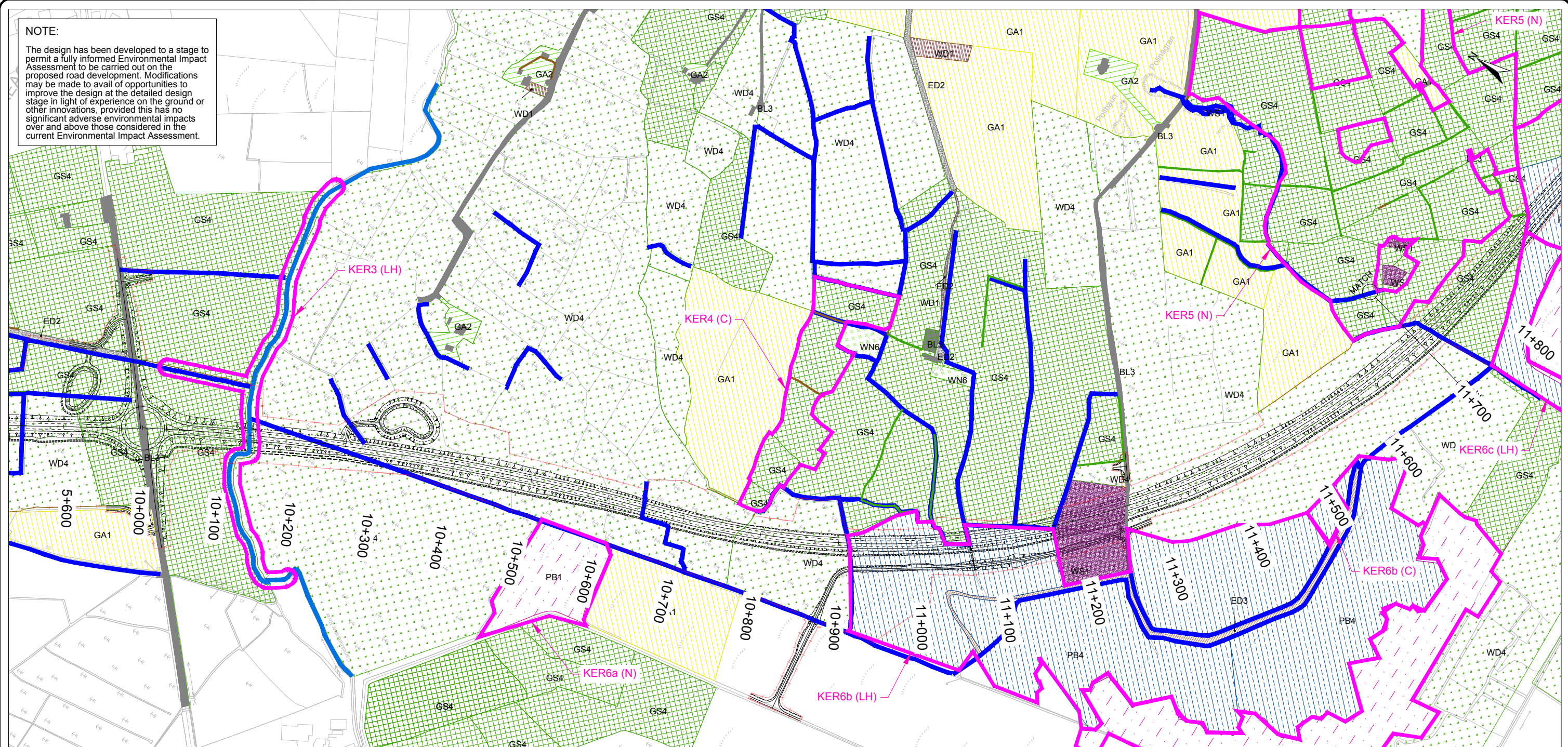

LEGEND:		KEY ECOLOGICAL RECEPTORS (KERs):	
FL8 - Other Artificial Lakes and Ponds	ED3 - Recolonising Bare Ground	GS4 / WS1 - Wet Grassland / Scrub	WN7 - Bog Woodland
BL1 - Stone Walls and Other Stonework	FL4 - Mestrophic Lakes	HD1 - Dense Bracken	WS1 - Scrub
BL2 - Earth Banks	FL6 - Turloughs	PB1 - Raised Bog	WS2 - Immature Woodland
FW1 - Eroding Upland Rivers	FS1 - Reed and Large Sedge Swamps	PB4 - Cutover Bog	Boundary of KER
FW2 - Depositing Lowland Rivers	GA1 - Improved Agricultural Grassland	PF1 - Rich Fen and Flush	Indicative Area of KER 12 & 14 (Treeline)
FW4 - Drainage Ditches	GA2 - Amenity Grassland (Improved)	PF3 - Transition Mire and Quaking Bog	
WL1 - Hedgerows	GM1 - Marsh	WD1 - (Mixed) Broadleaved Woodland	
WL2 - Treeline	GS1 - Dry Calcareous and Neutral Grassland	WD2 - Mixed Broadleaved Conifer Woodland	
BL3 - Buildings and Artificial Surfaces	GS1 / WS1 - Dry Calcareous and Neutral Grassland / Scrub	WD4 - Conifer Plantation	
ED2 - Spoil and Bare Ground	GS2 - Dry Meadows and Grassy Verges	WD5 - Scattered Trees and Parkland	
	GS4 - Wet Grassland	WN6 - Wet Willow-Alder-Ash Woodland	

Ordnance Survey Ireland Licence No 2014/18/CCMA Roscommon County Council
 © Ordnance Survey Ireland and Government of Ireland.



Roughan & O'Donovan-AECOM Alliance

ROD AECOM

Arena House, Arena Road,
 Sandyford, Dublin 18.
 Tel : +353 (1) 2940800
 Fax : +353 (1) 2940820
 e-mail : info@rod.ie
 Website : www.rod.ie
 www.aecom.com

Project
**N5 BALLAGHADERREEN TO SCRAMOG
 ROAD PROJECT**

**ENVIRONMENTAL IMPACT
 ASSESSMENT REPORT**

Title		Habitat Mapping & Key Ecological Receptors (KERs) Section B Sheet 1 of 10	
Designed: BC	File:	Status:	E.I.A.R.
Drawn: MM	Job No: 14.155		
Checked: BC	Scale: 1:5,000 (@ A3)	Drawing No:	Fig 7.31
Approved: JET	Date: December 2017	Rev:	

DO NOT SCALE USE FIGURED DIMENSIONS ONLY

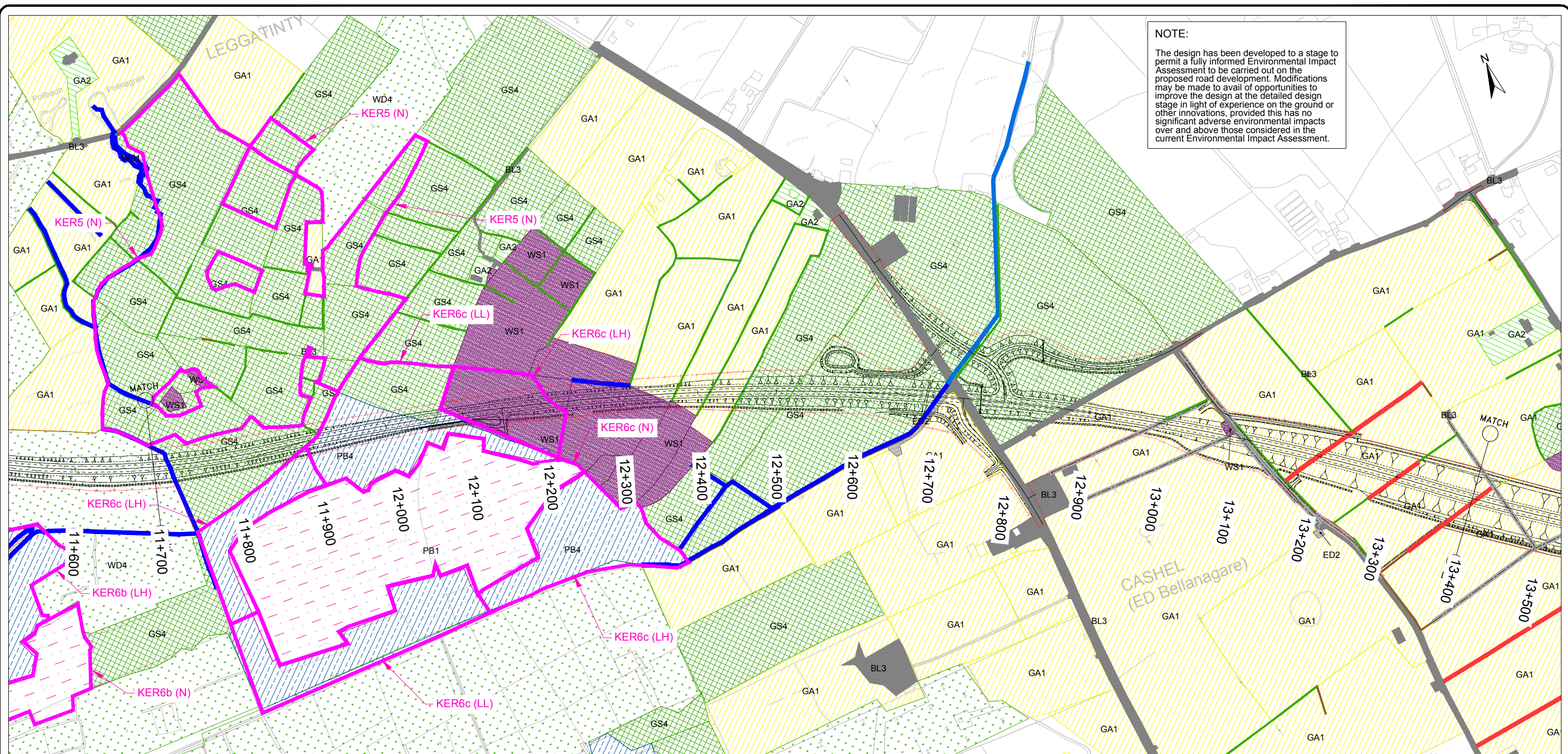

NOTE:
 The design has been developed to a stage to permit a fully informed Environmental Impact Assessment to be carried out on the proposed road development. Modifications may be made to avail of opportunities to improve the design at the detailed design stage in light of experience on the ground or other innovations, provided this has no significant adverse environmental impacts over and above those considered in the current Environmental Impact Assessment.

LEGEND:	ED3 - Recolonising Bare Ground	GS4 / WS1 - Wet Grassland / Scrub	WN7 - Bog Woodland
FL8 - Other Artificial Lakes and Ponds	FL4 - Mestrophic Lakes	HD1 - Dense Bracken	WS1 - Scrub
BL1 - Stone Walls and Other Stonework	FL6 - Turloughs	PB1 - Raised Bog	WS2 - Immature Woodland
BL2 - Earth Banks	FS1 - Reed and Large Sedge Swamps	PB4 - Cutover Bog	Boundary of KER
FW1 - Eroding Upland Rivers	GA1 - Improved Agricultural Grassland	PF1 - Rich Fen and Flush	Indicative Area of KER 12 & 14 (Treeline)
FW2 - Depositing Lowland Rivers	GA2 - Amenity Grassland (Improved)	PF3 - Transition Mire and Quaking Bog	
FW4 - Drainage Ditches	GM1 - Marsh	WD1 - (Mixed) Broadleaved Woodland	
WL1 - Hedgerows	GS1 - Dry Calcareous and Neutral Grassland	WD2 - Mixed Broadleaved Conifer Woodland	
WL2 - Treeline	GS1 / WS1 - Dry Calcareous and Neutral Grassland / Scrub	WD4 - Conifer Plantation	
BL3 - Buildings and Artificial Surfaces	GS2 - Dry Meadows and Grassy Verges	WD5 - Scattered Trees and Parkland	
ED2 - Spoil and Bare Ground	GS4 - Wet Grassland	WN6 - Wet Willow-Alder-Ash Woodland	

KEY ECOLOGICAL RECEPTORS (KERs):
 (N) NATIONAL IMPORTANCE
 (C) COUNTY IMPORTANCE
 (LH) LOCAL IMPORTANCE (HIGHER VALUE)
 (LL) LOCAL IMPORTANCE (LOWER VALUE)

Ordnance Survey Ireland Licence No 2014/18/CCMA Roscommon County Council
 © Ordnance Survey Ireland and Government of Ireland.



Roughan & O'Donovan-AECOM Alliance

ROD AECOM

Arena House, Arena Road,
 Sandyford, Dublin 18.
 Tel : +353 (1) 2940800
 Fax : +353 (1) 2940820
 e-mail : info@rod.ie
 Website : www.rod.ie
 www.aecom.com

Project
N5 BALLAGHADERREEN TO SCRAMOGUE ROAD PROJECT

ENVIRONMENTAL IMPACT ASSESSMENT REPORT

Title Habitat Mapping & Key Ecological Receptors (KERs) Section B Sheet 2 of 10			
Designed: BC	File:	Status:	E.I.A.R.
Drawn: MM	Job No: 14.155		
Checked: BC	Scale: 1:5,000 (@ A3)	Drawing No:	Fig 7.32
Approved: JET	Date: December 2017	Rev:	

DO NOT SCALE USE FIGURED DIMENSIONS ONLY

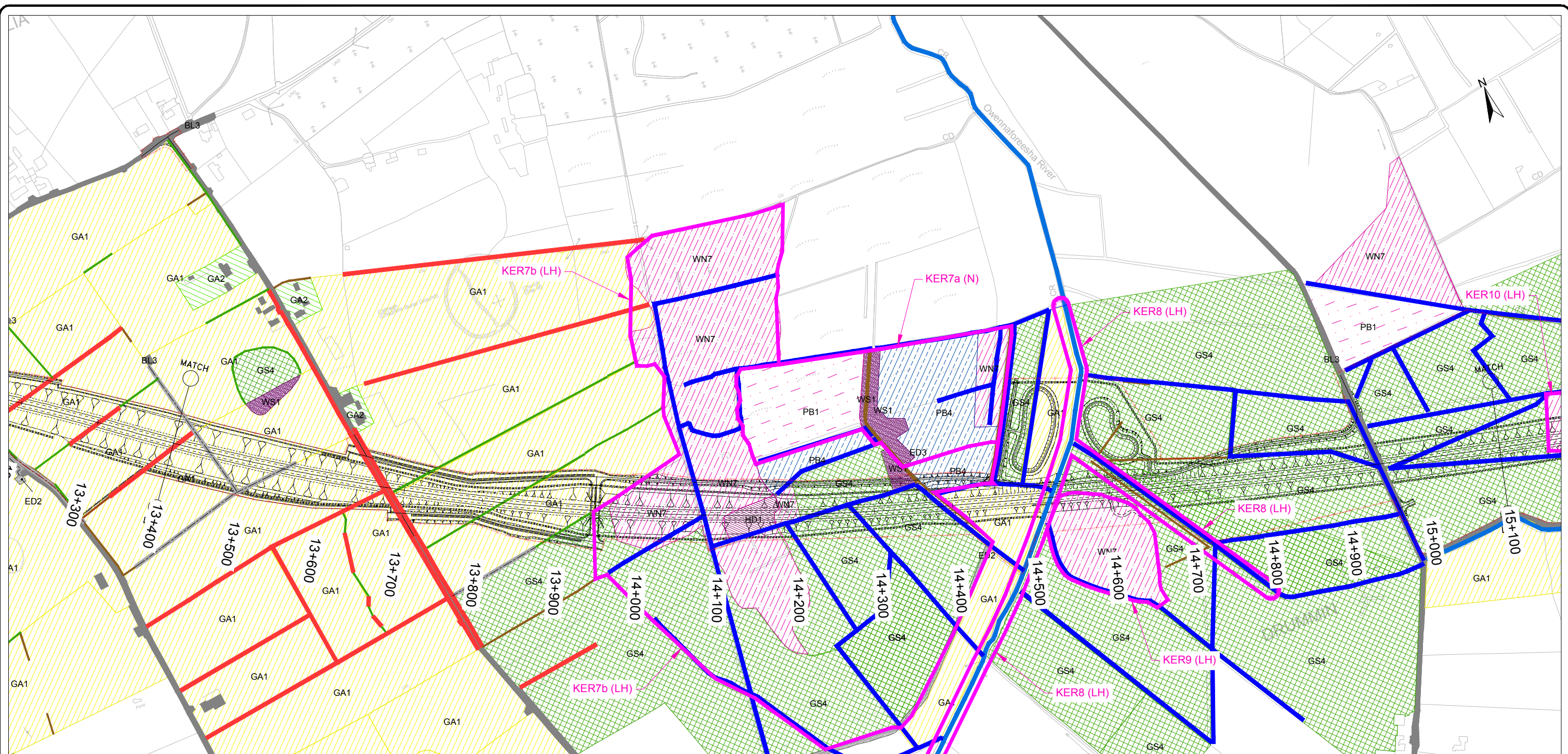

LEGEND:					
	FL8 - Other Artificial Lakes and Ponds		ED3 - Recolonising Bare Ground		GS4 / WS1 - Wet Grassland / Scrub
	BL1 - Stone Walls and Other Stonework		FL4 - Mestrophic Lakes		HD1 - Dense Bracken
	BL2 - Earth Banks		FL6 - Turloughs		PB1 - Raised Bog
	FW1 - Eroding Upland Rivers		FS1 - Reed and Large Sedge Swamps		PB4 - Cutover Bog
	FW2 - Depositing Lowland Rivers		GA1 - Improved Agricultural Grassland		PF1 - Rich Fen and Flush
	FW4 - Drainage Ditches		GA2 - Amenity Grassland (Improved)		PF3 - Transition Mire and Quaking Bog
	WL1 - Hedgerows		GM1 - Marsh		WD1 - (Mixed) Broadleaved Woodland
	WL2 - Treeline		GS1 - Dry Calcareous and Neutral Grassland		WD2 - Mixed Broadleaved Conifer Woodland
	BL3 - Buildings and Artificial Surfaces		GS1 / WS1 - Dry Calcareous and Neutral Grassland / Scrub		WD4 - Conifer Plantation
	ED2 - Spoil and Bare Ground		GS2 - Dry Meadows and Grassy Verges		WD5 - Scattered Trees and Parkland
			GS4 - Wet Grassland		WN6 - Wet Willow-Alder-Ash Woodland

KEY ECOLOGICAL RECEPTORS (KERs):
 (N) NATIONAL IMPORTANCE
 (C) COUNTY IMPORTANCE
 (LH) LOCAL IMPORTANCE (HIGHER VALUE)
 (LL) LOCAL IMPORTANCE (LOWER VALUE)

NOTE:
 The design has been developed to a stage to permit a fully informed Environmental Impact Assessment to be carried out on the proposed road development. Modifications may be made to avail of opportunities to improve the design at the detailed design stage in light of experience on the ground or other innovations, provided this has no significant adverse environmental impacts over and above those considered in the current Environmental Impact Assessment.

Ordnance Survey Ireland Licence No 2014/18/CCMA Roscommon County Council
 © Ordnance Survey Ireland and Government of Ireland.



Roughan & O'Donovan-AECOM Alliance

ROD AECOM

Arena House, Arena Road,
 Sandyford, Dublin 18.
 Tel : +353 (1) 2940800
 Fax : +353 (1) 2940820
 e-mail : info@rod.ie
 Website : www.rod.ie
 www.aecom.com

Project
N5 BALLAGHADERREEN TO SCRAMOGUE ROAD PROJECT

ENVIRONMENTAL IMPACT ASSESSMENT REPORT

Title		Status	
Habitat Mapping & Key Ecological Receptors (KERs) Section B Sheet 3 of 10		E.I.A.R.	
Designed: BC	File: 14.155	Drawn: MM	Job No: 14.155
Checked: BC	Scale: 1:5,000 (@ A3)	Approved: JET	Date: December 2017
Drawing No: Fig 7.33		Rev:	

DO NOT SCALE USE FIGURED DIMENSIONS ONLY

NOTE:

The design has been developed to a stage to permit a fully informed Environmental Impact Assessment to be carried out on the proposed road development. Modifications may be made to avail of opportunities to improve the design at the detailed design stage in light of experience on the ground or other innovations, provided this has no significant adverse environmental impacts over and above those considered in the current Environmental Impact Assessment.

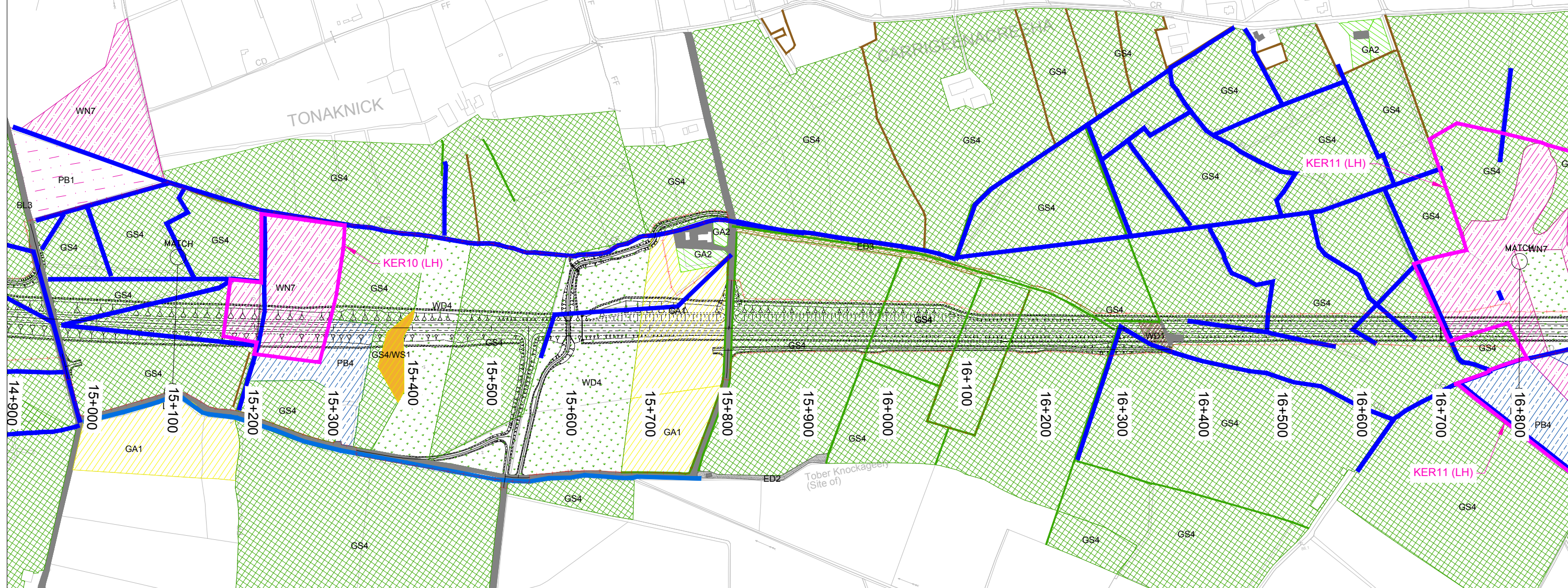

LEGEND:		KEY ECOLOGICAL RECEPTORS (KERs):	
FL8 - Other Artificial Lakes and Ponds	ED3 - Recolonising Bare Ground	GS4 / WS1 - Wet Grassland / Scrub	WN7 - Bog Woodland
BL1 - Stone Walls and Other Stonework	FL4 - Mestrophic Lakes	HD1 - Dense Bracken	WS1 - Scrub
BL2 - Earth Banks	FL6 - Turloughs	PB1 - Raised Bog	WS2 - Immature Woodland
FW1 - Eroding Upland Rivers	FS1 - Reed and Large Sedge Swamps	PB4 - Cutover Bog	Boundary of KER
FW2 - Depositing Lowland Rivers	GA1 - Improved Agricultural Grassland	PF1 - Rich Fen and Flush	Indicative Area of KER 12 & 14 (Treeline)
FW4 - Drainage Ditches	GA2 - Amenity Grassland (Improved)	PF3 - Transition Mire and Quaking Bog	
WL1 - Hedgerows	GM1 - Marsh	WD1 - (Mixed) Broadleaved Woodland	
WL2 - Treeline	GS1 - Dry Calcareous and Neutral Grassland	WD2 - Mixed Broadleaved Conifer Woodland	
BL3 - Buildings and Artificial Surfaces	GS1 / WS1 - Dry Calcareous and Neutral Grassland / Scrub	WD4 - Conifer Plantation	
ED2 - Spoil and Bare Ground	GS2 - Dry Meadows and Grassy Verges	WD5 - Scattered Trees and Parkland	
	GS4 - Wet Grassland	WN6 - Wet Willow-Alder-Ash Woodland	

Ordnance Survey Ireland Licence No 2014/18/CCMA Roscommon County Council
© Ordnance Survey Ireland and Government of Ireland.



Roughan & O'Donovan-AECOM Alliance

ROD AECOM

Arena House, Arena Road, Sandyford, Dublin 18.
Tel : +353 (1) 2940800
Fax : +353 (1) 2940820
e-mail : info@rod.ie
Website : www.rod.ie
www.aecom.com

Project
N5 BALLAGHADERREEN TO SCRAMOGE ROAD PROJECT

ENVIRONMENTAL IMPACT ASSESSMENT REPORT

Title
Habitat Mapping & Key Ecological Receptors (KERs) Section B Sheet 4 of 10

Designed: BC	File:	Status: E.I.A.R.
Drawn: MM	Job No: 14.155	
Checked: BC	Scale: 1:5,000 (@ A3)	Drawing No: Fig 7.34
Approved: JET	Date: December 2017	Rev:

DO NOT SCALE USE FIGURED DIMENSIONS ONLY

NOTE:

The design has been developed to a stage to permit a fully informed Environmental Impact Assessment to be carried out on the proposed road development. Modifications may be made to avail of opportunities to improve the design at the detailed design stage in light of experience on the ground or other innovations, provided this has no significant adverse environmental impacts over and above those considered in the current Environmental Impact Assessment.

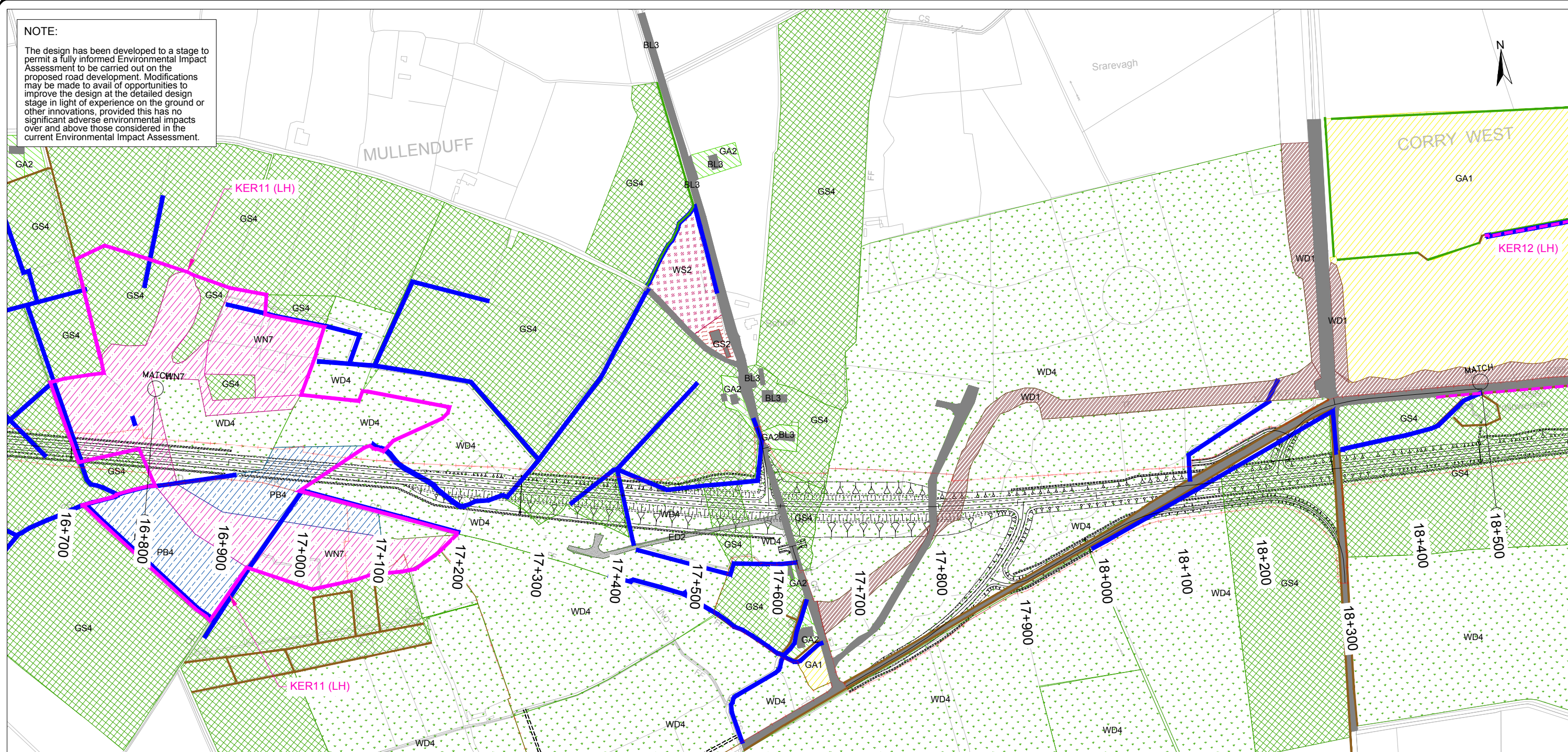

LEGEND:		KEY ECOLOGICAL RECEPTORS (KERs):	
FL8 - Other Artificial Lakes and Ponds	ED3 - Recolonising Bare Ground	GS4 / WS1 - Wet Grassland / Scrub	WN7 - Bog Woodland
BL1 - Stone Walls and Other Stonework	FL4 - Mestrophic Lakes	HD1 - Dense Bracken	WS1 - Scrub
BL2 - Earth Banks	FL6 - Turloughs	PB1 - Raised Bog	WS2 - Immature Woodland
FW1 - Eroding Upland Rivers	FS1 - Reed and Large Sedge Swamps	PB4 - Cutover Bog	Boundary of KER
FW2 - Depositing Lowland Rivers	GA1 - Improved Agricultural Grassland	PF1 - Rich Fen and Flush	Indicative Area of KER 12 & 14 (Treeline)
FW4 - Drainage Ditches	GA2 - Amenity Grassland (Improved)	PF3 - Transition Mire and Quaking Bog	
WL1 - Hedgerows	GM1 - Marsh	WD1 - (Mixed) Broadleaved Woodland	
WL2 - Treeline	GS1 - Dry Calcareous and Neutral Grassland	WD2 - Mixed Broadleaved Conifer Woodland	
BL3 - Buildings and Artificial Surfaces	GS1 / WS1 - Dry Calcareous and Neutral Grassland / Scrub	WD4 - Conifer Plantation	
ED2 - Spoil and Bare Ground	GS2 - Dry Meadows and Grassy Verges	WD5 - Scattered Trees and Parkland	
	GS4 - Wet Grassland	WN6 - Wet Willow-Alder-Ash Woodland	

Ordnance Survey Ireland Licence No 2014/18/CCMA Roscommon County Council
© Ordnance Survey Ireland and Government of Ireland.



Roughan & O'Donovan-AECOM Alliance

ROD AECOM

Arena House, Arena Road,
Sandyford, Dublin 18.
Tel : +353 (1) 2940800
Fax : +353 (1) 2940820
e-mail : info@rod.ie
Website : www.rod.ie
www.aecom.com

Project
N5 BALLAGHADERREEN TO SCRAMOGE ROAD PROJECT

ENVIRONMENTAL IMPACT ASSESSMENT REPORT

Title			
Habitat Mapping & Key Ecological Receptors (KERs) Section B Sheet 5 of 10			
Designed: BC	File:	Status:	E.I.A.R.
Drawn: MM	Job No: 14.155		
Checked: BC	Scale: 1:5,000 (@ A3)	Drawing No:	Fig 7.35
Approved: JET	Date: December 2017	Rev:	

DO NOT SCALE USE FIGURED DIMENSIONS ONLY

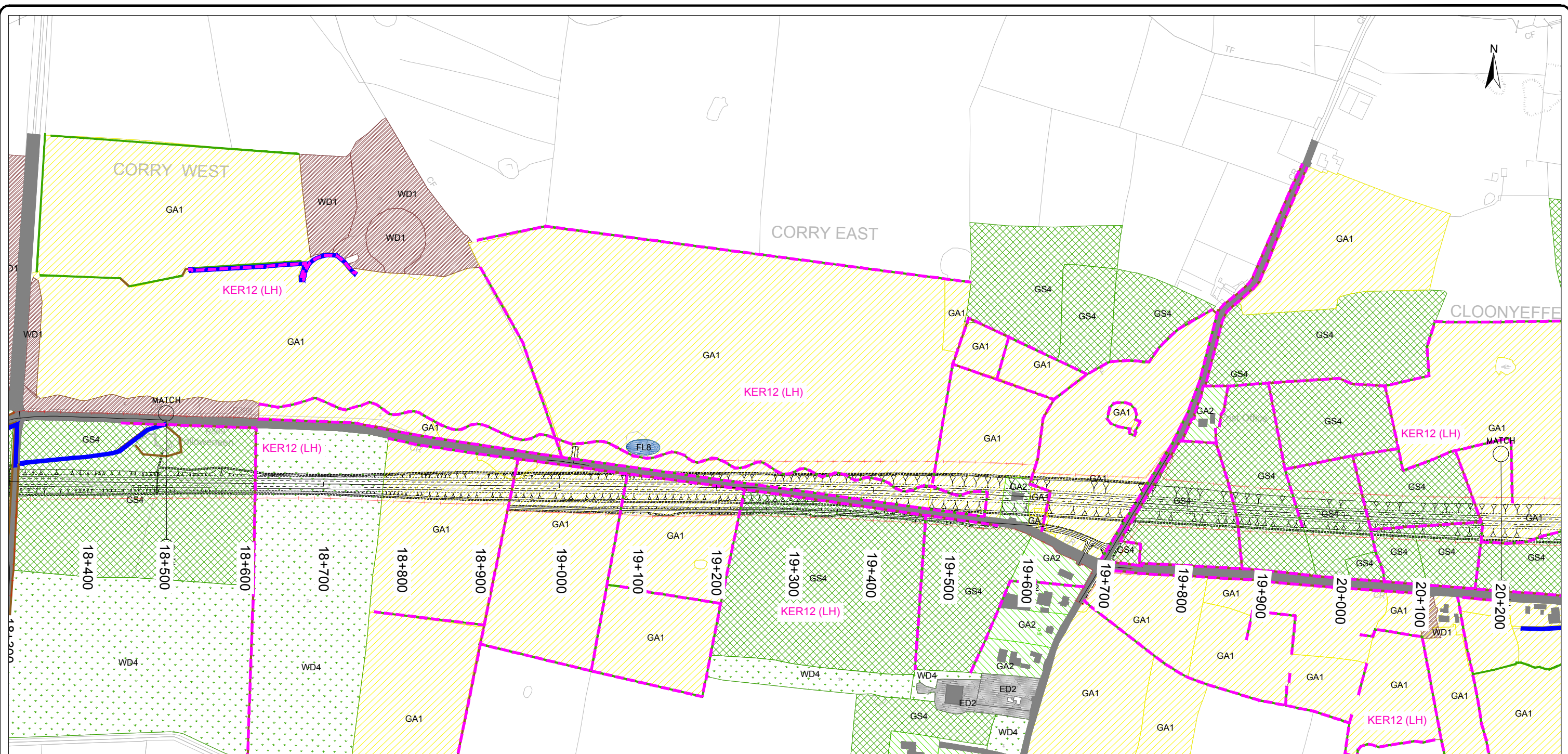

LEGEND:					
	FL8 - Other Artificial Lakes and Ponds		ED3 - Recolonising Bare Ground		GS4 / WS1 - Wet Grassland / Scrub
	BL1 - Stone Walls and Other Stonework		FL4 - Mestrophic Lakes		HD1 - Dense Bracken
	BL2 - Earth Banks		FL6 - Turloughs		PB1 - Raised Bog
	FW1 - Eroding Upland Rivers		FS1 - Reed and Large Sedge Swamps		PB4 - Cutover Bog
	FW2 - Depositing Lowland Rivers		GA1 - Improved Agricultural Grassland		PF1 - Rich Fen and Flush
	FW4 - Drainage Ditches		GA2 - Amenity Grassland (Improved)		PF3 - Transition Mire and Quaking Bog
	WL1 - Hedgerows		GM1 - Marsh		WD1 - (Mixed) Broadleaved Woodland
	WL2 - Treeline		GS1 - Dry Calcareous and Neutral Grassland		WD2 - Mixed Broadleaved Conifer Woodland
	BL3 - Buildings and Artificial Surfaces		GS1 / WS1 - Dry Calcareous and Neutral Grassland / Scrub		WD4 - Conifer Plantation
	ED2 - Spoil and Bare Ground		GS2 - Dry Meadows and Grassy Verges		WD5 - Scattered Trees and Parkland
			GS4 - Wet Grassland		WN6 - Wet Willow-Alder-Ash Woodland
					WN7 - Bog Woodland
					WS1 - Scrub
					WS2 - Immature Woodland
					Boundary of KER
					Indicative Area of KER 12 & 14 (Treeline)

KEY ECOLOGICAL RECEPTORS (KERs):
 (N) NATIONAL IMPORTANCE
 (C) COUNTY IMPORTANCE
 (LH) LOCAL IMPORTANCE (HIGHER VALUE)
 (LL) LOCAL IMPORTANCE (LOWER VALUE)

NOTE:
 The design has been developed to a stage to permit a fully informed Environmental Impact Assessment to be carried out on the proposed road development. Modifications may be made to avail of opportunities to improve the design at the detailed design stage in light of experience on the ground or other innovations, provided this has no significant adverse environmental impacts over and above those considered in the current Environmental Impact Assessment.

Ordnance Survey Ireland Licence No 2014/18/CCMA Roscommon County Council
 © Ordnance Survey Ireland and Government of Ireland.

<p>Bonneagar Iompair Éireann Transport Infrastructure Ireland</p>	<p>Department of Transport, Tourism and Sport</p>	<p>ROS MON Comhairle Contae Roscommon County Council</p>	<p>Roughan & O'Donovan-AECOM Alliance</p> <p>Arena House, Arena Road, Sandyford, Dublin 18. Tel : +353 (1) 2940800 Fax : +353 (1) 2940820 e-mail : info@rod.ie Website : www.rod.ie www.aecom.com</p>	<p>Project</p> <p>N5 BALLAGHADERREEN TO SCRAMOGUE ROAD PROJECT</p>	<p>Title</p> <p>Habitat Mapping & Key Ecological Receptors (KERs) Section B Sheet 6 of 10</p>								
				<p>ENVIRONMENTAL IMPACT ASSESSMENT REPORT</p>	<table border="1"> <tr> <td>Designed: BC</td> <td>File: 14_155</td> <td>Status: E.I.A.R.</td> </tr> <tr> <td>Drawn: MM</td> <td>Job No: 14_155</td> <td></td> </tr> <tr> <td>Checked: BC</td> <td>Scale: 1:5,000 (@ A3)</td> <td>Drawing No: Fig 7.36</td> </tr> <tr> <td>Approved: JET</td> <td>Date: December 2017</td> <td>Rev:</td> </tr> </table>	Designed: BC	File: 14_155	Status: E.I.A.R.	Drawn: MM	Job No: 14_155		Checked: BC	Scale: 1:5,000 (@ A3)
Designed: BC	File: 14_155	Status: E.I.A.R.											
Drawn: MM	Job No: 14_155												
Checked: BC	Scale: 1:5,000 (@ A3)	Drawing No: Fig 7.36											
Approved: JET	Date: December 2017	Rev:											

DO NOT SCALE USE FIGURED DIMENSIONS ONLY

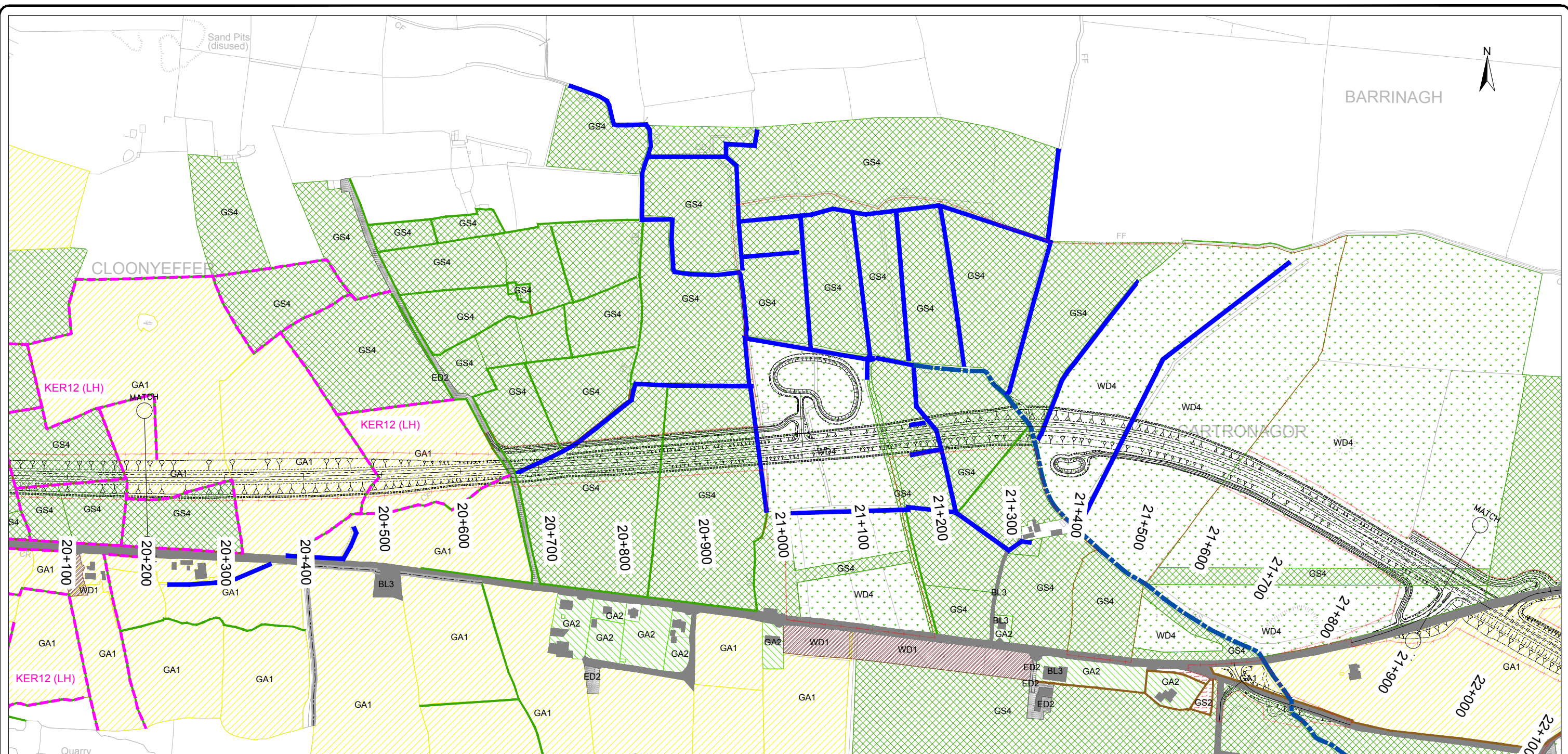

LEGEND:		
	FL8 - Other Artificial Lakes and Ponds	
	BL1 - Stone Walls and Other Stonework	
	BL2 - Earth Banks	
	FW1 - Eroding Upland Rivers	
	FW2 - Depositing Lowland Rivers	
	FW4 - Drainage Ditches	
	WL1 - Hedgerows	
	WL2 - Treeline	
	BL3 - Buildings and Artificial Surfaces	
	ED2 - Spoil and Bare Ground	
	FL4 - Mestrophic Lakes	
	FL6 - Turloughs	
	FS1 - Reed and Large Sedge Swamps	
	GA1 - Improved Agricultural Grassland	
	GA2 - Amenity Grassland (Improved)	
	GM1 - Marsh	
	GS1 - Dry Calcareous and Neutral Grassland	
	GS1 / WS1 - Dry Calcareous and Neutral Grassland / Scrub	
	GS2 - Dry Meadows and Grassy Verges	
	GS4 - Wet Grassland	
	ED3 - Recolonising Bare Ground	
	GS4 / WS1 - Wet Grassland / Scrub	
	HD1 - Dense Bracken	
	PB1 - Raised Bog	
	PB4 - Cutover Bog	
	PF1 - Rich Fen and Flush	
	PF3 - Transition Mire and Quaking Bog	
	WD1 - (Mixed) Broadleaved Woodland	
	WD2 - Mixed Broadleaved Conifer Woodland	
	WD5 - Scattered Trees and Parkland	
	WN6 - Wet Willow-Alder-Ash Woodland	
	WN7 - Bog Woodland	
	WS1 - Scrub	
	WS2 - Immature Woodland	
	Boundary of KER	
	Indicative Area of KER 12 & 14 (Treeline)	

KEY ECOLOGICAL RECEPTORS (KERs):

- (N) NATIONAL IMPORTANCE
- (C) COUNTY IMPORTANCE
- (LH) LOCAL IMPORTANCE (HIGHER VALUE)
- (LL) LOCAL IMPORTANCE (LOWER VALUE)

NOTE:

The design has been developed to a stage to permit a fully informed Environmental Impact Assessment to be carried out on the proposed road development. Modifications may be made to avail of opportunities to improve the design at the detailed design stage in light of experience on the ground or other innovations, provided this has no significant adverse environmental impacts over and above those considered in the current Environmental Impact Assessment.

Ordnance Survey Ireland Licence No 2014/18/CCMA Roscommon County Council
© Ordnance Survey Ireland and Government of Ireland.



Roughan & O'Donovan-AECOM Alliance

ROD AECOM

Arena House, Arena Road,
Sandyford, Dublin 18.
Tel: +353 (1) 2940800
Fax: +353 (1) 2940820
e-mail: info@rod.ie
Website: www.rod.ie
www.aecom.com

Project: **N5 BALLAGHADERREEN TO SCRAMOGUE ROAD PROJECT**

ENVIRONMENTAL IMPACT ASSESSMENT REPORT

Title: Habitat Mapping & Key Ecological Receptors (KERs) Section B Sheet 7 of 10			
Designed: BC	File: 14.155	Status: E.I.A.R.	
Drawn: MM	Job No: 14.155		
Checked: BC	Scale: 1:5,000 (@ A3)	Drawing No: Fig 7.37	Rev:
Approved: JET	Date: December 2017		

DO NOT SCALE USE FIGURED DIMENSIONS ONLY

LEGEND:

FL8 - Other Artificial Lakes and Ponds	ED3 - Recolonising Bare Ground	GS4 / WS1 - Wet Grassland / Scrub	WN7 - Bog Woodland
BL1 - Stone Walls and Other Stonework	FL4 - Mestrophic Lakes	HD1 - Dense Bracken	WS1 - Scrub
BL2 - Earth Banks	FL6 - Turloughs	PB1 - Raised Bog	WS2 - Immature Woodland
FW1 - Eroding Upland Rivers	FS1 - Reed and Large Sedge Swamps	PB4 - Cutover Bog	Boundary of KER
FW2 - Depositing Lowland Rivers	GA1 - Improved Agricultural Grassland	PF1 - Rich Fen and Flush	Indicative Area of KER 12 & 14 (Treeline)
FW4 - Drainage Ditches	GA2 - Amenity Grassland (Improved)	PF3 - Transition Mire and Quaking Bog	
WL1 - Hedgerows	GM1 - Marsh	WD1 - (Mixed) Broadleaved Woodland	
WL2 - Treeline	GS1 - Dry Calcareous and Neutral Grassland	WD2 - Mixed Broadleaved Conifer Woodland	
BL3 - Buildings and Artificial Surfaces	GS1 / WS1 - Dry Calcareous and Neutral Grassland / Scrub	WD4 - Conifer Plantation	
ED2 - Spoil and Bare Ground	GS2 - Dry Meadows and Grassy Verges	WD5 - Scattered Trees and Parkland	
	GS4 - Wet Grassland	WN6 - Wet Willow-Alder-Ash Woodland	

KEY ECOLOGICAL RECEPTORS (KERs):

- (N) NATIONAL IMPORTANCE
- (C) COUNTY IMPORTANCE
- (LH) LOCAL IMPORTANCE (HIGHER VALUE)
- (LL) LOCAL IMPORTANCE (LOWER VALUE)

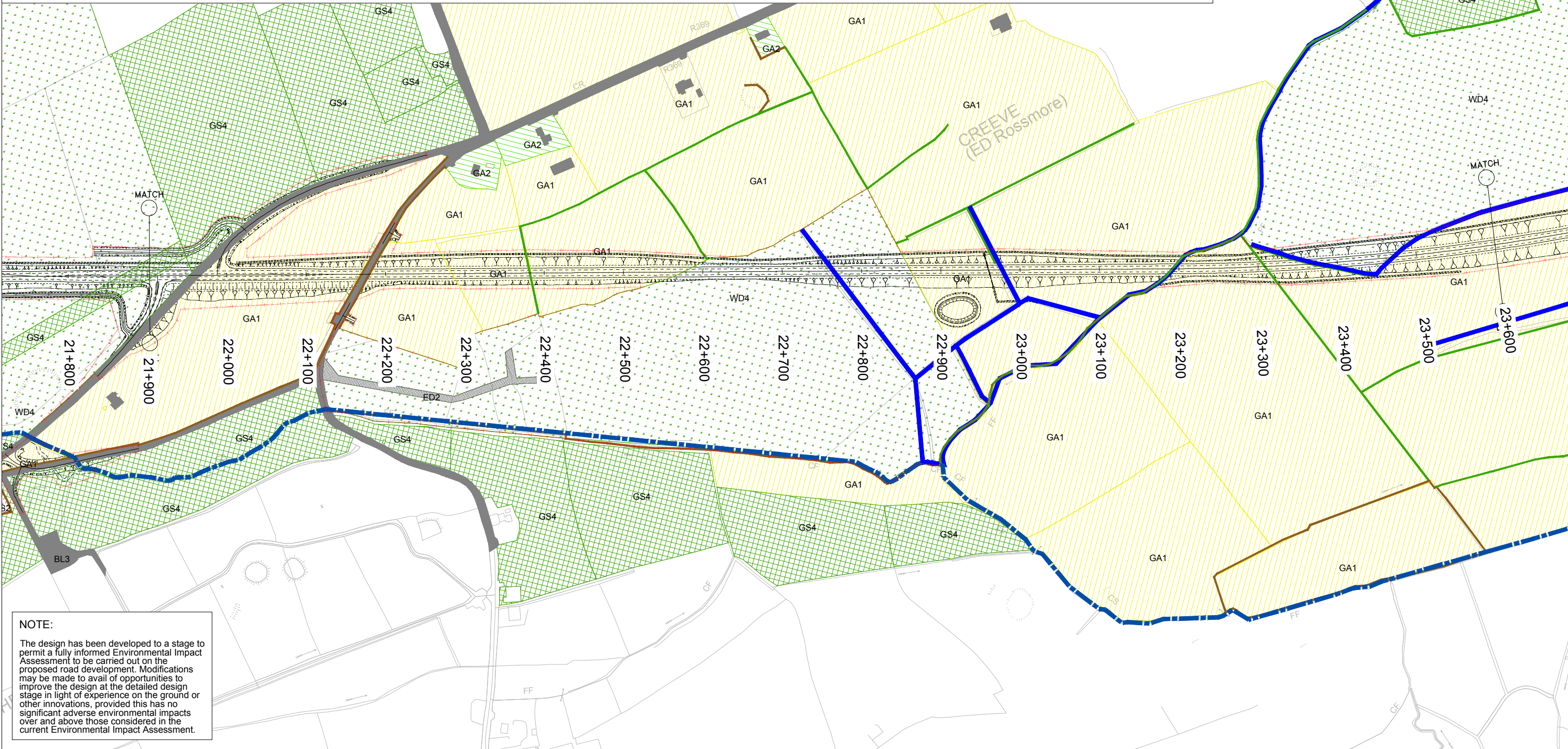

NOTE:
The design has been developed to a stage to permit a fully informed Environmental Impact Assessment to be carried out on the proposed road development. Modifications may be made to avail of opportunities to improve the design at the detailed design stage in light of experience on the ground or other innovations, provided this has no significant adverse environmental impacts over and above those considered in the current Environmental Impact Assessment.

Ordnance Survey Ireland Licence No 2014/18/CCMA Roscommon County Council
© Ordnance Survey Ireland and Government of Ireland.



Roughan & O'Donovan-AECOM Alliance

ROD AECOM

Arena House, Arena Road,
Sandyford, Dublin 18.
Tel : +353 (1) 2940800
Fax : +353 (1) 2940820
e-mail : info@rod.ie
Website : www.rod.ie
www.aecom.com

Project
N5 BALLAGHADERREEN TO SCRAMOGUE ROAD PROJECT

ENVIRONMENTAL IMPACT ASSESSMENT REPORT

Title Habitat Mapping & Key Ecological Receptors (KERs) Section B Sheet 8 of 10			
Designed: BC	File:	Status:	E.I.A.R.
Drawn: MM	Job No: 14.155		
Checked: BC	Scale: 1:5,000 (@ A3)	Drawing No:	Fig 7.38
Approved: JET	Date: December 2017	Rev:	

DO NOT SCALE USE FIGURED DIMENSIONS ONLY

LEGEND:

FL8 - Other Artificial Lakes and Ponds	GS1 / WS1 - Dry Calcareous and Neutral Grassland / Scrub
BL1 - Stone Walls and Other Stonework	GS2 - Dry Meadows and Grassy Verges
BL2 - Earth Banks	GS4 - Wet Grassland
FW1 - Eroding_Upland Rivers	GS4 / WS1 - Wet Grassland / Scrub
FW2 - Depositing_Lowland Rivers	HD1 - Dense Bracken
FW4 - Drainage Ditches	PB1 - Raised Bog
WL1 - Hedgerows	PB4 - Cutover Bog
WL2 - Treeline	PF1 - Rich Fen and Flush
BL3 - Buildings and Artificial Surfaces	PF3 - Transition Mire and Quaking Bog
ED2 - Spoil and Bare Ground	WD1 - (Mixed) Broadleaved Woodland
ED3 - Recolonising Bare Ground	WD2 - Mixed Broadleaved _ Conifer Woodland
FL4 - Mestrophic Lakes	WD4 - Conifer Plantation
FL6 - Turloughs	WD5 - Scattered Trees and Parkland
FS1 - Reed and Large Sedge Swamps	WN6 - Wet Willow-Alder-Ash Woodland
GA1 - Improved Agricultural Grassland	WN7 - Bog Woodland
GA2 - Amenity Grassland (Improved)	WS1 - Scrub
GM1 - Marsh	WS2 - Immature Woodland
GS1 - Dry Calcareous and Neutral Grassland	Boundary of KER
	Indicative Area of KER 12 & 14 (Treeline)

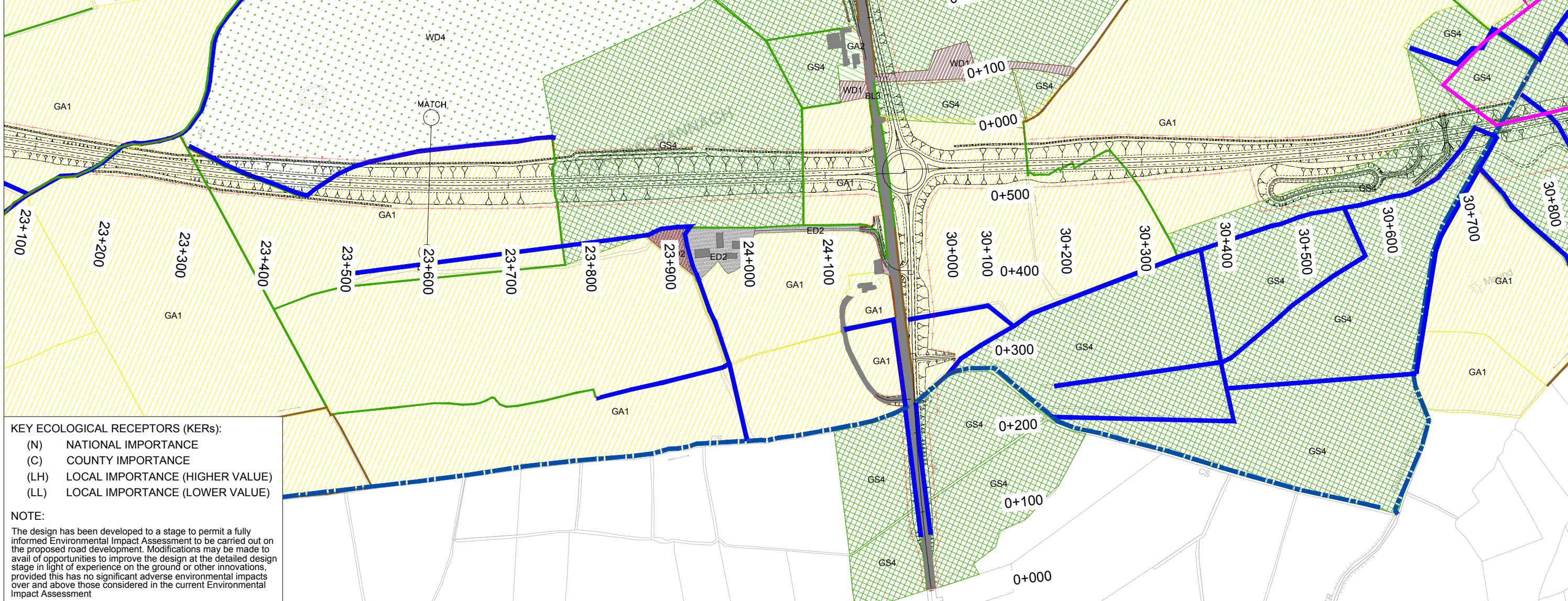

KEY ECOLOGICAL RECEPTORS (KERs):

- (N) NATIONAL IMPORTANCE
- (C) COUNTY IMPORTANCE
- (LH) LOCAL IMPORTANCE (HIGHER VALUE)
- (LL) LOCAL IMPORTANCE (LOWER VALUE)

NOTE:

The design has been developed to a stage to permit a fully informed Environmental Impact Assessment to be carried out on the proposed road development. Modifications may be made to avail of opportunities to improve the design at the detailed design stage in light of experience on the ground or other innovations, provided this has no significant adverse environmental impacts over and above those considered in the current Environmental Impact Assessment

Ordnance Survey Ireland Licence No 2014/18/CCMA Roscommon County Council
© Ordnance Survey Ireland and Government of Ireland.



Roughan & O'Donovan-AECOM Alliance

ROD AECOM

Arena House, Arena Road,
Sandyford, Dublin 18.
Tel : +353 (1) 2940800
Fax : +353 (1) 2940820
e-mail : info@rod.ie
Website : www.rod.ie
www.aecom.com

Project
N5 BALLAGHADERREEN TO SCRAMOGE ROAD PROJECT

ENVIRONMENTAL IMPACT ASSESSMENT REPORT

Title Habitat Mapping & Key Ecological Receptors (KERs) Section B Sheet 9 of 10			
Designed: BC	File:	Status: E.I.A.R.	
Drawn: MM	Job No: 14.155		
Checked: BC	Scale: 1:5,000 (@ A3)	Drawing No: Fig 7.39	Rev:
Approved: JET	Date: December 2017		

DO NOT SCALE USE FIGURED DIMENSIONS ONLY

- LEGEND:**
- FL8 - Other Artificial Lakes and Ponds
 - BL1 - Stone Walls and Other Stonework
 - BL2 - Earth Banks
 - FW1 - Eroding_Upland Rivers
 - FW2 - Depositing_Lowland Rivers
 - FW4 - Drainage Ditches
 - WL1 - Hedgerows
 - WL2 - Treeline
 - BL3 - Buildings and Artificial Surfaces
 - ED2 - Spoil and Bare Ground
 - ED3 - Recolonising Bare Ground
 - FL4 - Mestrophic Lakes
 - FL6 - Turloughs
 - FS1 - Reed and Large Sedge Swamps
 - GA1 - Improved Agricultural Grassland
 - GA2 - Amenity Grassland (Improved)
 - GM1 - Marsh
 - GS1 - Dry Calcareous and Neutral Grassland
 - GS2 - Dry Meadows and Grassy Verges
 - GS4 - Wet Grassland
 - GS4 / WS1 - Wet Grassland / Scrub
 - HD1 - Dense Bracken
 - PB1 - Raised Bog
 - PB4 - Cutover Bog
 - PF1 - Rich Fen and Flush
 - PF3 - Transition Mire and Quaking Bog
 - WD1 - (Mixed) Broadleaved Woodland
 - WD2 - Mixed Broadleaved _ Conifer Woodland
 - WD4 - Conifer Plantation
 - WD5 - Scattered Trees and Parkland
 - WN6 - Wet Willow-Alder-Ash Woodland
 - WN7 - Bog Woodland
 - WS1 - Scrub
 - WS2 - Immature Woodland
 - Boundary of KER
 - Indicative Area of KER 12 & 14 (Treeline)

- KEY ECOLOGICAL RECEPTORS (KERs):**
- (N) NATIONAL IMPORTANCE
 - (C) COUNTY IMPORTANCE
 - (LH) LOCAL IMPORTANCE (HIGHER VALUE)
 - (LL) LOCAL IMPORTANCE (LOWER VALUE)

NOTE:
The design has been developed to a stage to permit a fully informed Environmental Impact Assessment to be carried out on the proposed road development. Modifications may be made to avail of opportunities to improve the design at the detailed design stage in light of experience on the ground or other innovations, provided this has no significant adverse environmental impacts over and above those considered in the current Environmental Impact Assessment

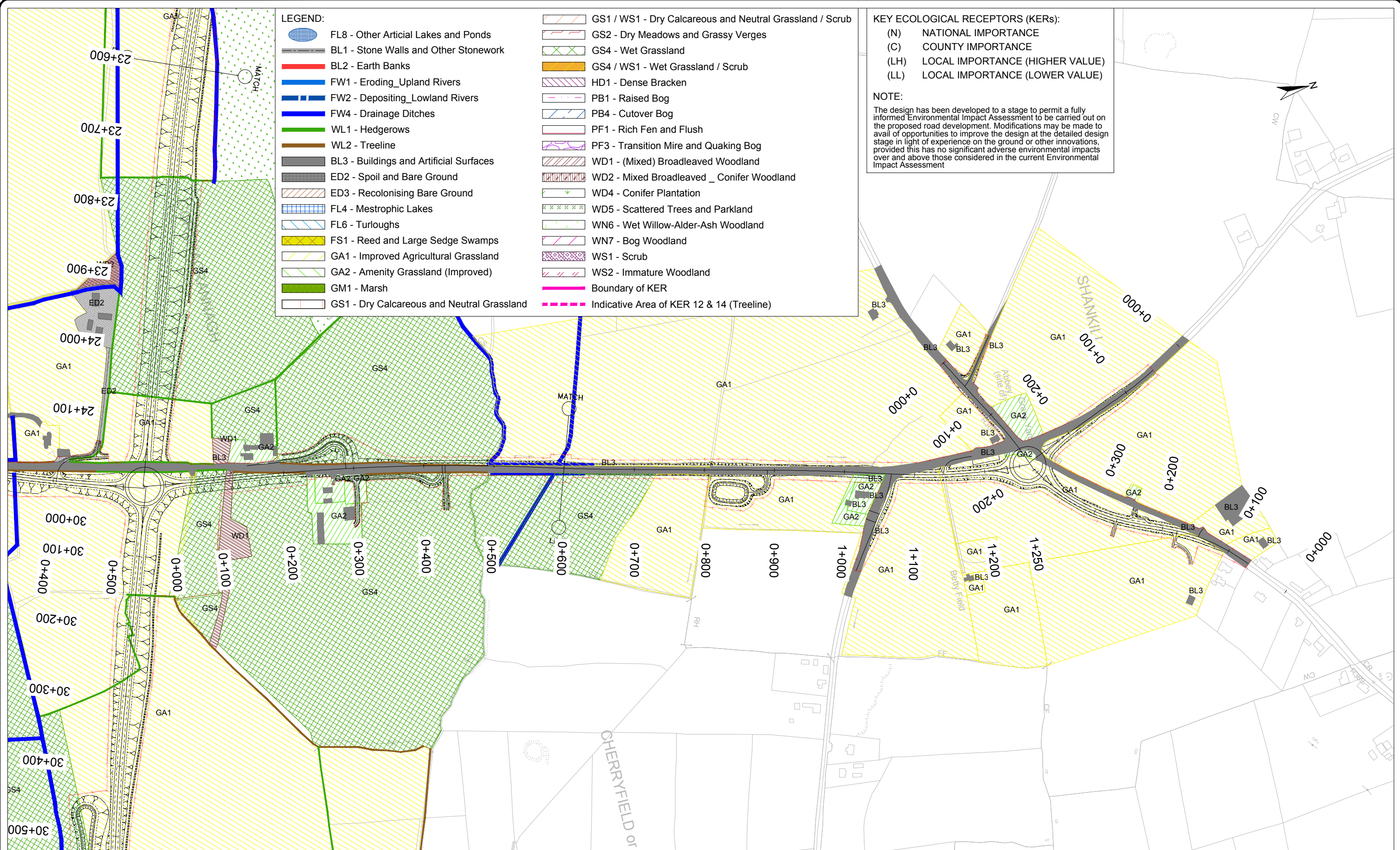

Ordnance Survey Ireland Licence No 2014/18/CCMA Roscommon County Council
© Ordnance Survey Ireland and Government of Ireland.



Roughan & O'Donovan-AECOM Alliance

ROD AECOM

Arena House, Arena Road,
Sandyford, Dublin 18.
Tel : +353 (1) 2940800
Fax : +353 (1) 2940820
e-mail : info@rod.ie
Website : www.rod.ie
www.aecom.com

Project
N5 BALLAGHADERREEN TO SCRAMOGE ROAD PROJECT

ENVIRONMENTAL IMPACT ASSESSMENT REPORT

Title Habitat Mapping & Key Ecological Receptors (KERs) Section B Sheet 10 of 10			
Designed: BC	File:	Status: E.I.A.R.	
Drawn: MM	Job No: 14.155		
Checked: BC	Scale: 1:5,000 (@ A3)	Drawing No: Fig 7.40	Rev:
Approved: JET	Date: December 2017		

DO NOT SCALE USE FIGURED DIMENSIONS ONLY

LEGEND:

FL8 - Other Artificial Lakes and Ponds	GS1 / WS1 - Dry Calcareous and Neutral Grassland / Scrub
BL1 - Stone Walls and Other Stonework	GS2 - Dry Meadows and Grassy Verges
BL2 - Earth Banks	GS4 - Wet Grassland
FW1 - Eroding Upland Rivers	GS4 / WS1 - Wet Grassland / Scrub
FW2 - Depositing Lowland Rivers	HD1 - Dense Bracken
FW4 - Drainage Ditches	PB1 - Raised Bog
WL1 - Hedgerows	PB4 - Cutover Bog
WL2 - Treeline	PF1 - Rich Fen and Flush
BL3 - Buildings and Artificial Surfaces	PF3 - Transition Mire and Quaking Bog
ED2 - Spoil and Bare Ground	WD1 - (Mixed) Broadleaved Woodland
ED3 - Recolonising Bare Ground	WD2 - Mixed Broadleaved _ Conifer Woodland
FL4 - Mestrophic Lakes	WD4 - Conifer Plantation
FL6 - Turloughs	WD5 - Scattered Trees and Parkland
FS1 - Reed and Large Sedge Swamps	WN6 - Wet Willow-Alder-Ash Woodland
GA1 - Improved Agricultural Grassland	WN7 - Bog Woodland
GA2 - Amenity Grassland (Improved)	WS1 - Scrub
GM1 - Marsh	WS2 - Immature Woodland
GS1 - Dry Calcareous and Neutral Grassland	Boundary of KER
	Indicative Area of KER 12 & 14 (Treeline)

KEY ECOLOGICAL RECEPTORS (KERs):

- (N) NATIONAL IMPORTANCE
- (C) COUNTY IMPORTANCE
- (LH) LOCAL IMPORTANCE (HIGHER VALUE)
- (LL) LOCAL IMPORTANCE (LOWER VALUE)

NOTE:
The design has been developed to a stage to permit a fully informed Environmental Impact Assessment to be carried out on the proposed road development. Modifications may be made to avail of opportunities to improve the design at the detailed design stage in light of experience on the ground or other innovations, provided this has no significant adverse environmental impacts over and above those considered in the current Environmental Impact Assessment

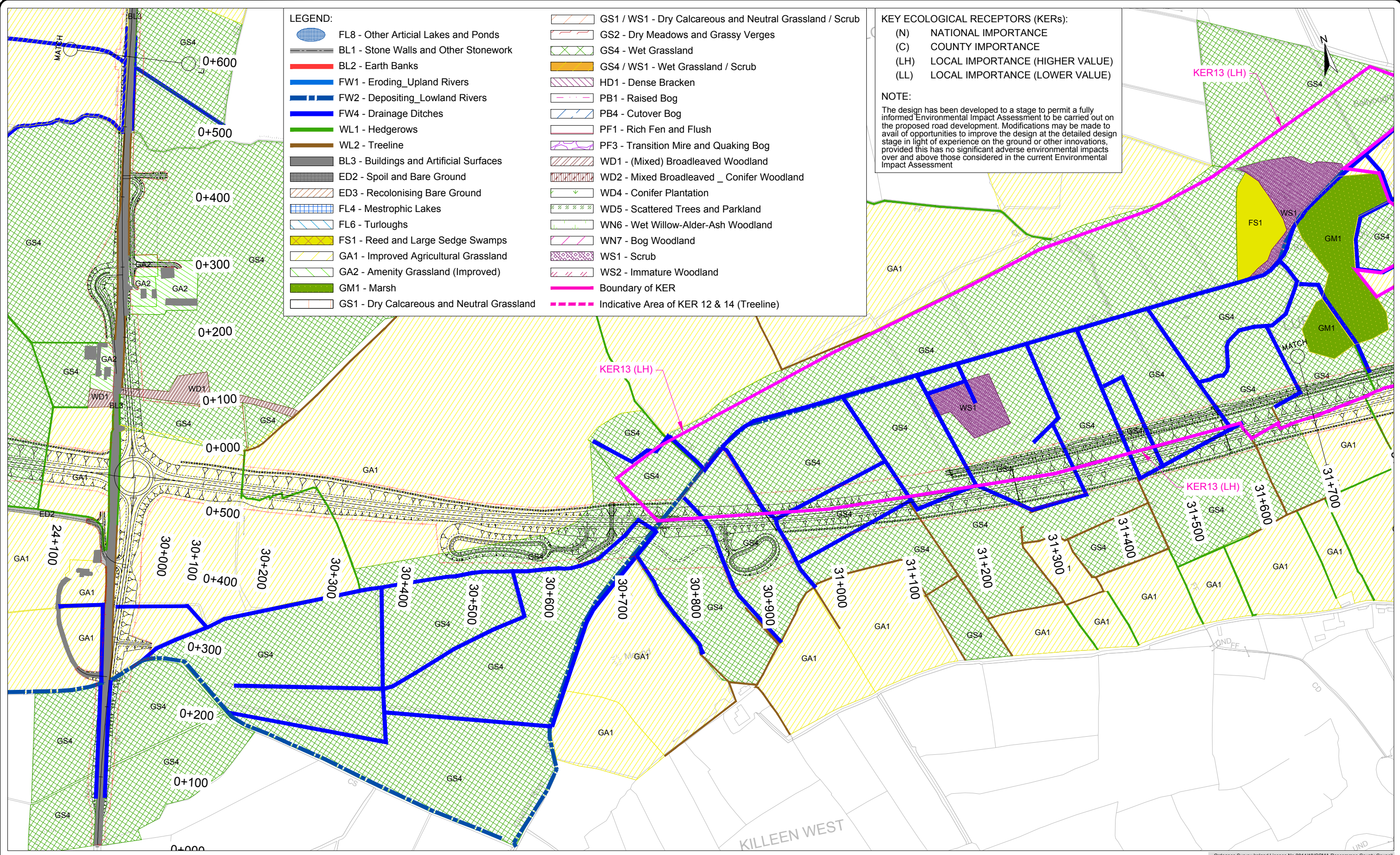

Ordnance Survey Ireland Licence No 2014/18/CCMA Roscommon County Council
© Ordnance Survey Ireland and Government of Ireland.



Roughan & O'Donovan-AECOM Alliance

ROD AECOM

Arena House, Arena Road,
Sandyford, Dublin 18.
Tel : +353 (1) 2940800
Fax : +353 (1) 2940820
e-mail : info@rod.ie
Website : www.rod.ie
www.aecom.com

Project
N5 BALLAGHADERREEN TO SCRAMOGE ROAD PROJECT

ENVIRONMENTAL IMPACT ASSESSMENT REPORT

Title
Habitat Mapping & Key Ecological Receptors (KERs)
Section C
Sheet 1 of 8

Designed: BC	File:	Status: E.I.A.R.
Drawn: MM	Job No: 14.155	
Checked: BC	Scale: 1:5,000 (@ A3)	Drawing No: Fig 7.41
Approved: JET	Date: December 2017	Rev:

DO NOT SCALE USE FIGURED DIMENSIONS ONLY

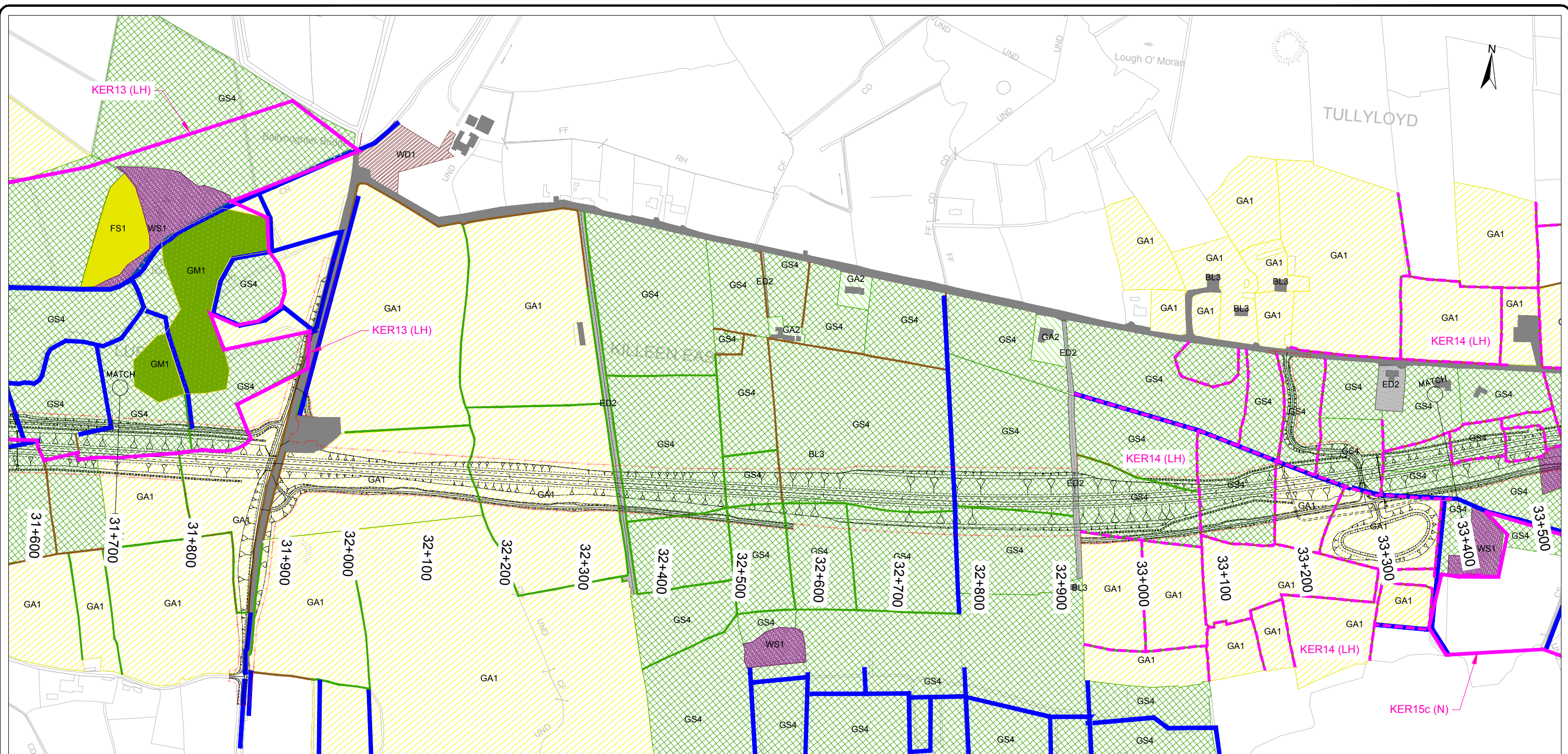

LEGEND:

FL8 - Other Artificial Lakes and Ponds	FL4 - Mestrophic Lakes	GS4 / WS1 - Wet Grassland / Scrub	WN7 - Bog Woodland
BL1 - Stone Walls and Other Stonework	FL6 - Turloughs	HD1 - Dense Bracken	WS1 - Scrub
BL2 - Earth Banks	FS1 - Reed and Large Sedge Swamps	PB1 - Raised Bog	WS2 - Immature Woodland
FW1 - Eroding Upland Rivers	GA1 - Improved Agricultural Grassland	PB4 - Cutover Bog	Boundary of KER
FW2 - Depositing Lowland Rivers	GA2 - Amenity Grassland (Improved)	PF1 - Rich Fen and Flush	Indicative Area of KER 12 & 14 (Treeline)
FW4 - Drainage Ditches	GM1 - Marsh	PF3 - Transition Mire and Quaking Bog	
WL1 - Hedgerows	GS1 - Dry Calcareous and Neutral Grassland	WD1 - (Mixed) Broadleaved Woodland	
WL2 - Treeline	GS1 / WS1 - Dry Calcareous and Neutral Grassland / Scrub	WD2 - Mixed Broadleaved Conifer Woodland	
BL3 - Buildings and Artificial Surfaces	GS2 - Dry Meadows and Grassy Verges	WD4 - Conifer Plantation	
ED2 - Spoil and Bare Ground	GS4 - Wet Grassland	WD5 - Scattered Trees and Parkland	
		WN6 - Wet Willow-Alder-Ash Woodland	

KEY ECOLOGICAL RECEPTORS (KERs):

(N) NATIONAL IMPORTANCE
 (C) COUNTY IMPORTANCE
 (LH) LOCAL IMPORTANCE (HIGHER VALUE)
 (LL) LOCAL IMPORTANCE (LOWER VALUE)

NOTE:

The design has been developed to a stage to permit a fully informed Environmental Impact Assessment to be carried out on the proposed road development. Modifications may be made to avail of opportunities to improve the design at the detailed design stage in light of experience on the ground or other innovations, provided this has no significant adverse environmental impacts over and above those considered in the current Environmental Impact Assessment.

Ordnance Survey Ireland Licence No 2014/18/CCMA Roscommon County Council
 © Ordnance Survey Ireland and Government of Ireland.



Roughan & O'Donovan-AECOM Alliance

ROD AECOM

Arena House, Arena Road, Sandymount, Dublin 18.
 Tel : +353 (1) 2940800
 Fax : +353 (1) 2940820
 e-mail : info@rod.ie
 Website : www.rod.ie
 www.aecom.com

Project **N5 BALLAGHADERREEN TO SCRAMOGUE ROAD PROJECT**

ENVIRONMENTAL IMPACT ASSESSMENT REPORT

Title Habitat Mapping & Key Ecological Receptors (KERs) Section C Sheet 2 of 8		Designed: BC	File:	Status: E.I.A.R.
Drawn: MM	Job No: 14.155	Checked: BC	Scale: 1:5,000 (@ A3)	Drawing No: Fig 7.42
Approved: JET	Date: December 2017	Rev:		

DO NOT SCALE USE FIGURED DIMENSIONS ONLY

NOTE:

The design has been developed to a stage to permit a fully informed Environmental Impact Assessment to be carried out on the proposed road development. Modifications may be made to avail of opportunities to improve the design at the detailed design stage in light of experience on the ground or other innovations, provided this has no significant adverse environmental impacts over and above those considered in the current Environmental Impact Assessment.

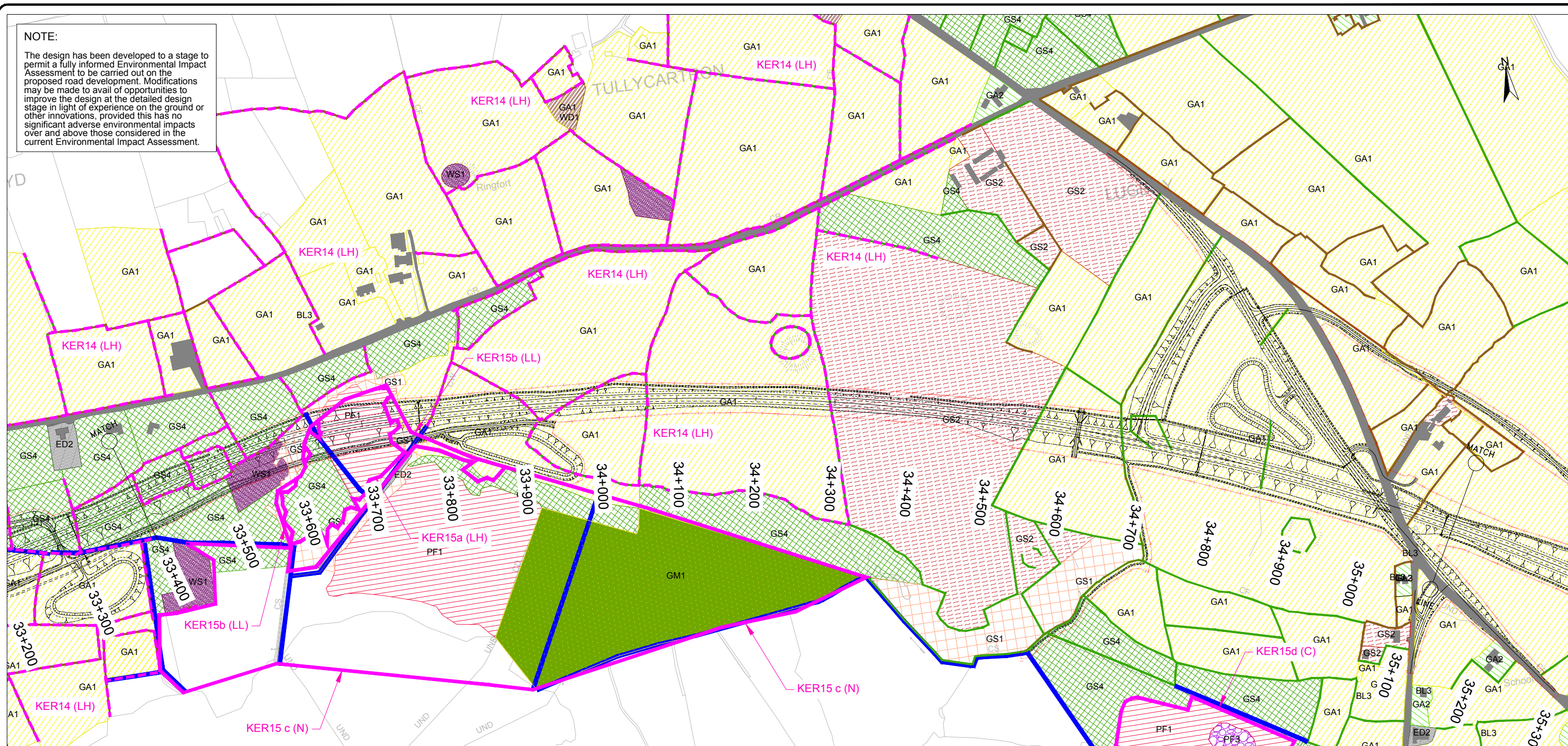

LEGEND:					
	FL8 - Other Artificial Lakes and Ponds		ED3 - Recolonising Bare Ground		GS4 / WS1 - Wet Grassland / Scrub
	BL1 - Stone Walls and Other Stonework		FL4 - Mestrophic Lakes		HD1 - Dense Bracken
	BL2 - Earth Banks		FL6 - Turloughs		PB1 - Raised Bog
	FW1 - Eroding Upland Rivers		FS1 - Reed and Large Sedge Swamps		PB4 - Cutover Bog
	FW2 - Depositing Lowland Rivers		GA1 - Improved Agricultural Grassland		PF1 - Rich Fen and Flush
	FW4 - Drainage Ditches		GA2 - Amenity Grassland (Improved)		PF3 - Transition Mire and Quaking Bog
	WL1 - Hedgerows		GM1 - Marsh		WD1 - (Mixed) Broadleaved Woodland
	WL2 - Treeline		GS1 - Dry Calcareous and Neutral Grassland		WD2 - Mixed Broadleaved Conifer Woodland
	BL3 - Buildings and Artificial Surfaces		GS1 / WS1 - Dry Calcareous and Neutral Grassland / Scrub		WD4 - Conifer Plantation
	ED2 - Spoil and Bare Ground		GS2 - Dry Meadows and Grassy Verges		WD5 - Scattered Trees and Parkland
			GS4 - Wet Grassland		WN6 - Wet Willow-Alder-Ash Woodland
					WN7 - Bog Woodland
					WS1 - Scrub
					WS2 - Immature Woodland
					Boundary of KER
					Indicative Area of KER 12 & 14 (Treeline)

KEY ECOLOGICAL RECEPTORS (KERs):
 (N) NATIONAL IMPORTANCE
 (C) COUNTY IMPORTANCE
 (LH) LOCAL IMPORTANCE (HIGHER VALUE)
 (LL) LOCAL IMPORTANCE (LOWER VALUE)

Ordnance Survey Ireland Licence No 2014/18/CCMA Roscommon County Council
 © Ordnance Survey Ireland and Government of Ireland.



Arena House, Arena Road,
 Sandyford, Dublin 18.
 Tel : +353 (1) 2940800
 Fax : +353 (1) 2940820
 e-mail : info@rod.ie
 Website : www.rod.ie
 www.aecom.com

Roughan & O'Donovan-AECOM Alliance

Project
N5 BALLAGHADERREEN TO SCRAMOGE ROAD PROJECT

ENVIRONMENTAL IMPACT ASSESSMENT REPORT

Title
Habitat Mapping & Key Ecological Receptors (KERs) Section C Sheet 3 of 8

Designed: BC	File:	Status: E.I.A.R.
Drawn: MM	Job No: 14.155	
Checked: BC	Scale: 1:5,000 (@ A3)	Drawing No: Fig 7.43
Approved: JET	Date: December 2017	Rev:

DO NOT SCALE USE FIGURED DIMENSIONS ONLY

LEGEND:

FL8 - Other Artificial Lakes and Ponds	ED3 - Recolonising Bare Ground	GS4 / WS1 - Wet Grassland / Scrub	WN7 - Bog Woodland
BL1 - Stone Walls and Other Stonework	FL4 - Mestrophic Lakes	HD1 - Dense Bracken	WS1 - Scrub
BL2 - Earth Banks	FL6 - Turloughs	PB1 - Raised Bog	WS2 - Immature Woodland
FW1 - Eroding Upland Rivers	FS1 - Reed and Large Sedge Swamps	PB4 - Cutover Bog	Boundary of KER
FW2 - Depositing Lowland Rivers	GA1 - Improved Agricultural Grassland	PF1 - Rich Fen and Flush	Indicative Area of KER 12 & 14 (Treeline)
FW4 - Drainage Ditches	GA2 - Amenity Grassland (Improved)	PF3 - Transition Mire and Quaking Bog	
WL1 - Hedgerows	GM1 - Marsh	WD1 - (Mixed) Broadleaved Woodland	
WL2 - Treeline	GS1 - Dry Calcareous and Neutral Grassland	WD2 - Mixed Broadleaved Conifer Woodland	
BL3 - Buildings and Artificial Surfaces	GS1 / WS1 - Dry Calcareous and Neutral Grassland / Scrub	WD4 - Conifer Plantation	
ED2 - Spoil and Bare Ground	GS2 - Dry Meadows and Grassy Verges	WD5 - Scattered Trees and Parkland	
	GS4 - Wet Grassland	WN6 - Wet Willow-Alder-Ash Woodland	

KEY ECOLOGICAL RECEPTORS (KERs):
 (N) NATIONAL IMPORTANCE
 (C) COUNTY IMPORTANCE
 (LH) LOCAL IMPORTANCE (HIGHER VALUE)
 (LL) LOCAL IMPORTANCE (LOWER VALUE)

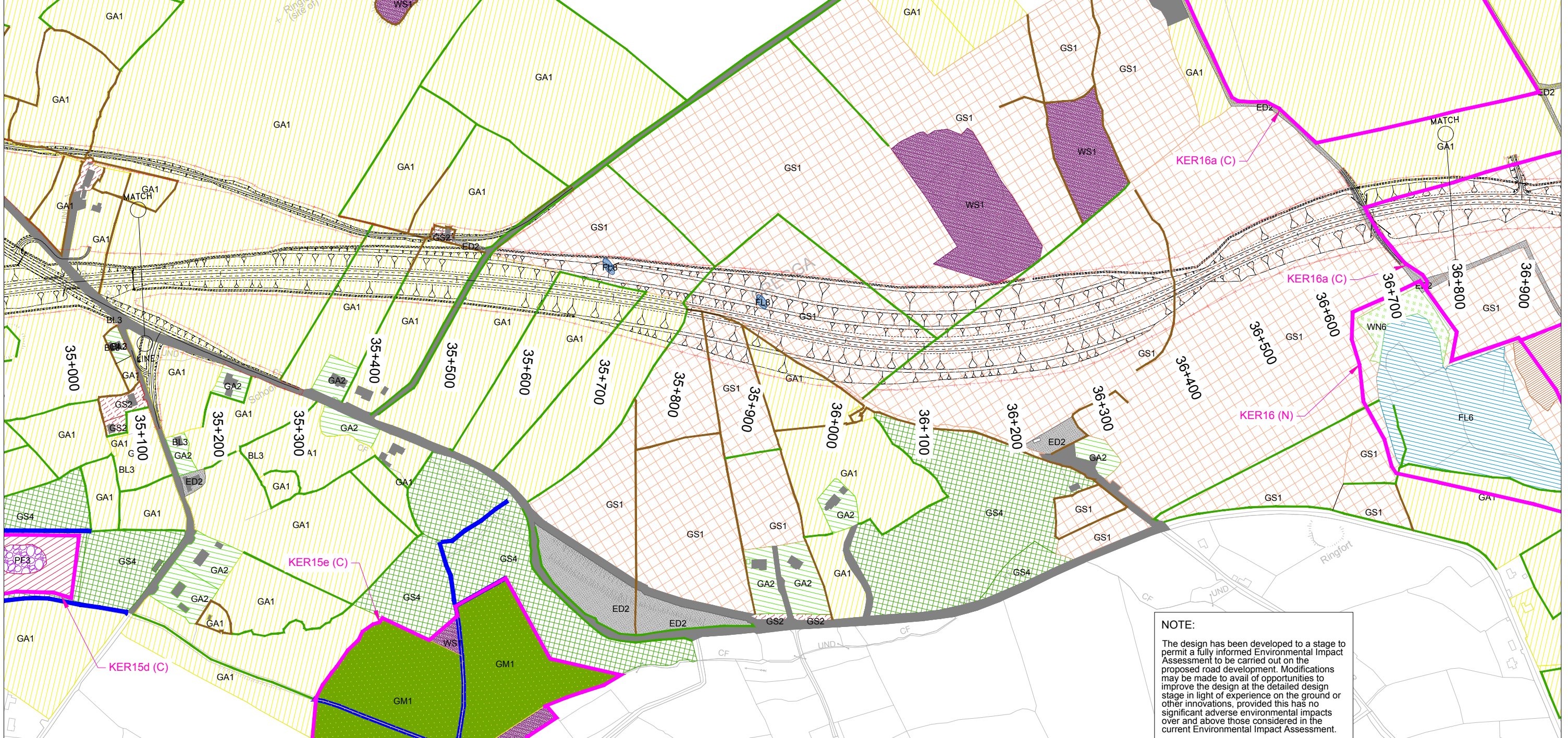

NOTE:
 The design has been developed to a stage to permit a fully informed Environmental Impact Assessment to be carried out on the proposed road development. Modifications may be made to avail of opportunities to improve the design at the detailed design stage in light of experience on the ground or other innovations, provided this has no significant adverse environmental impacts over and above those considered in the current Environmental Impact Assessment.

Ordnance Survey Ireland Licence No 2014/18/CCMA Roscommon County Council
 © Ordnance Survey Ireland and Government of Ireland.



Roughan & O'Donovan-AECOM Alliance

ROD AECOM

Arena House, Arena Road, Sandyford, Dublin 18.
 Tel : +353 (1) 2940800
 Fax : +353 (1) 2940820
 e-mail : info@rod.ie
 Website : www.rod.ie
 www.aecom.com

Project
N5 BALLAGHADERREEN TO SCRAMOGUE ROAD PROJECT

ENVIRONMENTAL IMPACT ASSESSMENT REPORT

Title Habitat Mapping & Key Ecological Receptors (KERs) Section C Sheet 4 of 8			
Designed: BC	File:	Status:	E.I.A.R.
Drawn: MM	Job No: 14.155		
Checked: BC	Scale: 1:5,000 (@ A3)	Drawing No:	Fig 7.44
Approved: JET	Date: December 2017	Rev:	

DO NOT SCALE USE FIGURED DIMENSIONS ONLY

LEGEND:

FL8 - Other Artificial Lakes and Ponds	ED3 - Recolonising Bare Ground	GS4 / WS1 - Wet Grassland / Scrub	WN7 - Bog Woodland
BL1 - Stone Walls and Other Stonework	FL4 - Mestrophic Lakes	HD1 - Dense Bracken	WS1 - Scrub
BL2 - Earth Banks	FL6 - Turloughs	PB1 - Raised Bog	WS2 - Immature Woodland
FW1 - Eroding Upland Rivers	FS1 - Reed and Large Sedge Swamps	PB4 - Cutover Bog	Boundary of KER
FW2 - Depositing Lowland Rivers	GA1 - Improved Agricultural Grassland	PF1 - Rich Fen and Flush	Indicative Area of KER 12 & 14 (Treeline)
FW4 - Drainage Ditches	GA2 - Amenity Grassland (Improved)	PF3 - Transition Mire and Quaking Bog	
WL1 - Hedgerows	GM1 - Marsh	WD1 - (Mixed) Broadleaved Woodland	
WL2 - Treeline	GS1 - Dry Calcareous and Neutral Grassland	WD2 - Mixed Broadleaved Conifer Woodland	
BL3 - Buildings and Artificial Surfaces	GS1 / WS1 - Dry Calcareous and Neutral Grassland / Scrub	WD4 - Conifer Plantation	
ED2 - Spoil and Bare Ground	GS2 - Dry Meadows and Grassy Verges	WD5 - Scattered Trees and Parkland	
	GS4 - Wet Grassland	WN6 - Wet Willow-Alder-Ash Woodland	

NOTE:
The design has been developed to a stage to permit a fully informed Environmental Impact Assessment to be carried out on the proposed road development. Modifications may be made to avail of opportunities to improve the design at the detailed design stage in light of experience on the ground or other innovations, provided this has no significant adverse environmental impacts over and above those considered in the current Environmental Impact Assessment.

KEY ECOLOGICAL RECEPTORS (KERs):
(N) NATIONAL IMPORTANCE
(C) COUNTY IMPORTANCE
(LH) LOCAL IMPORTANCE (HIGHER VALUE)
(LL) LOCAL IMPORTANCE (LOWER VALUE)

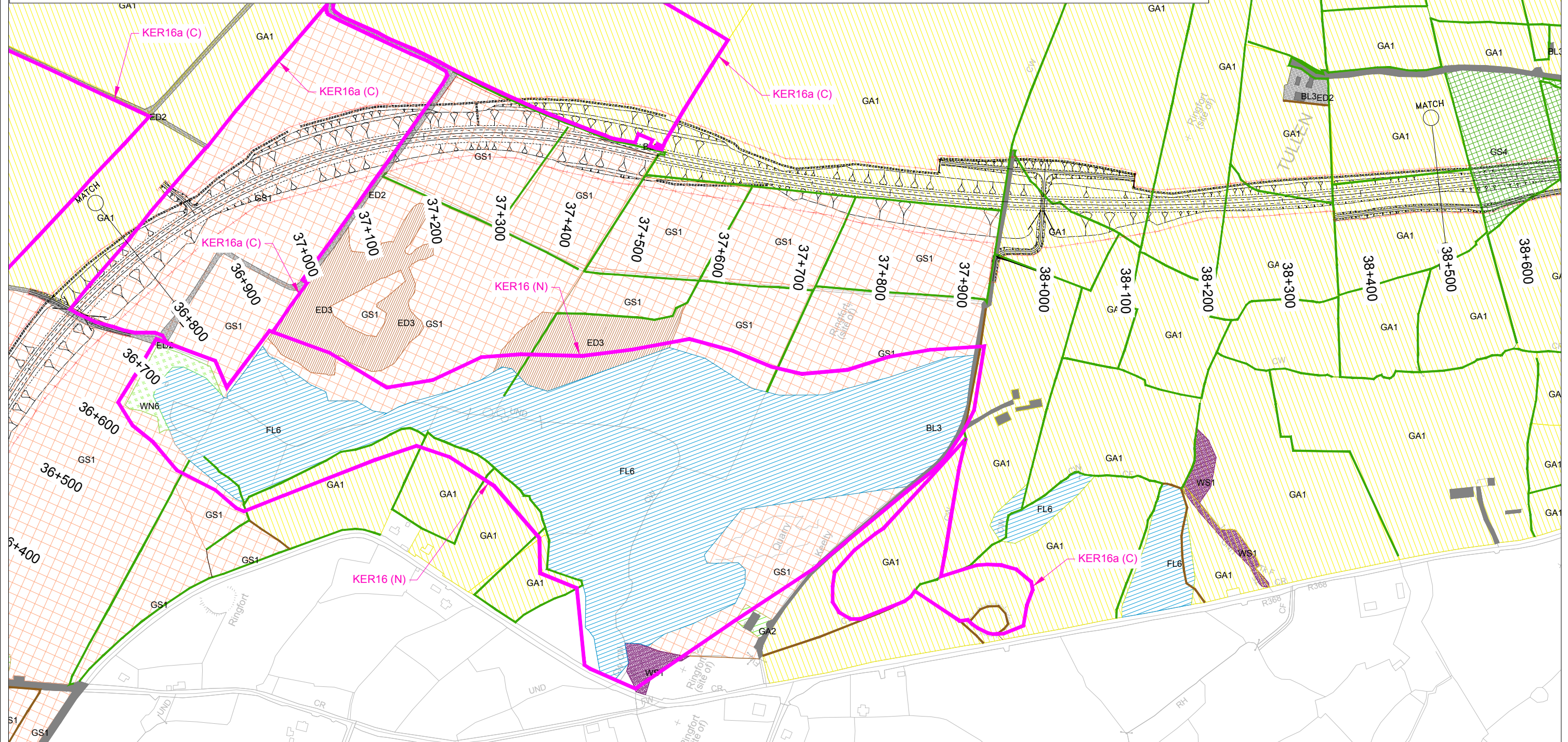

Ordnance Survey Ireland Licence No 2014/18/CCMA Roscommon County Council
© Ordnance Survey Ireland and Government of Ireland.



Roughan & O'Donovan-AECOM Alliance

ROD AECOM

Arena House, Arena Road,
Sandyford, Dublin 18.
Tel : +353 (1) 2940800
Fax : +353 (1) 2940820
e-mail : info@rod.ie
Website : www.rod.ie
www.aecom.com

Project
N5 BALLAGHADERREEN TO SCRAMOGE ROAD PROJECT

ENVIRONMENTAL IMPACT ASSESSMENT REPORT

Title Habitat Mapping & Key Ecological Receptors (KERs) Section C Sheet 5 of 8			
Designed: BC	File:	Status:	E.I.A.R.
Drawn: MM	Job No: 14.155		
Checked: BC	Scale: 1:5,000 (@ A3)	Drawing No:	Fig 7.45
Approved: JET	Date: December 2017	Rev:	

DO NOT SCALE USE FIGURED DIMENSIONS ONLY

LEGEND:

FL8 - Other Artificial Lakes and Ponds	ED3 - Recolonising Bare Ground	GS4 / WS1 - Wet Grassland / Scrub	WN7 - Bog Woodland
BL1 - Stone Walls and Other Stonework	FL4 - Mestrophic Lakes	HD1 - Dense Bracken	WS1 - Scrub
BL2 - Earth Banks	FL6 - Turloughs	PB1 - Raised Bog	WS2 - Immature Woodland
FW1 - Eroding Upland Rivers	FS1 - Reed and Large Sedge Swamps	PB4 - Cutover Bog	Boundary of KER
FW2 - Depositing Lowland Rivers	GA1 - Improved Agricultural Grassland	PF1 - Rich Fen and Flush	Indicative Area of KER 12 & 14 (Treeline)
FW4 - Drainage Ditches	GA2 - Amenity Grassland (Improved)	PF3 - Transition Mire and Quaking Bog	
WL1 - Hedgerows	GM1 - Marsh	WD1 - (Mixed) Broadleaved Woodland	
WL2 - Treeline	GS1 - Dry Calcareous and Neutral Grassland	WD2 - Mixed Broadleaved Conifer Woodland	
BL3 - Buildings and Artificial Surfaces	GS1 / WS1 - Dry Calcareous and Neutral Grassland / Scrub	WD4 - Conifer Plantation	
ED2 - Spoil and Bare Ground	GS2 - Dry Meadows and Grassy Verges	WD5 - Scattered Trees and Parkland	
	GS4 - Wet Grassland	WN6 - Wet Willow-Alder-Ash Woodland	

NOTE:
 The design has been developed to a stage to permit a fully informed Environmental Impact Assessment to be carried out on the proposed road development. Modifications may be made to avail of opportunities to improve the design at the detailed design stage in light of experience on the ground or other innovations, provided this has no significant adverse environmental impacts over and above those considered in the current Environmental Impact Assessment.

KEY ECOLOGICAL RECEPTORS (KERs):
 (N) NATIONAL IMPORTANCE
 (C) COUNTY IMPORTANCE
 (LH) LOCAL IMPORTANCE (HIGHER VALUE)
 (LL) LOCAL IMPORTANCE (LOWER VALUE)

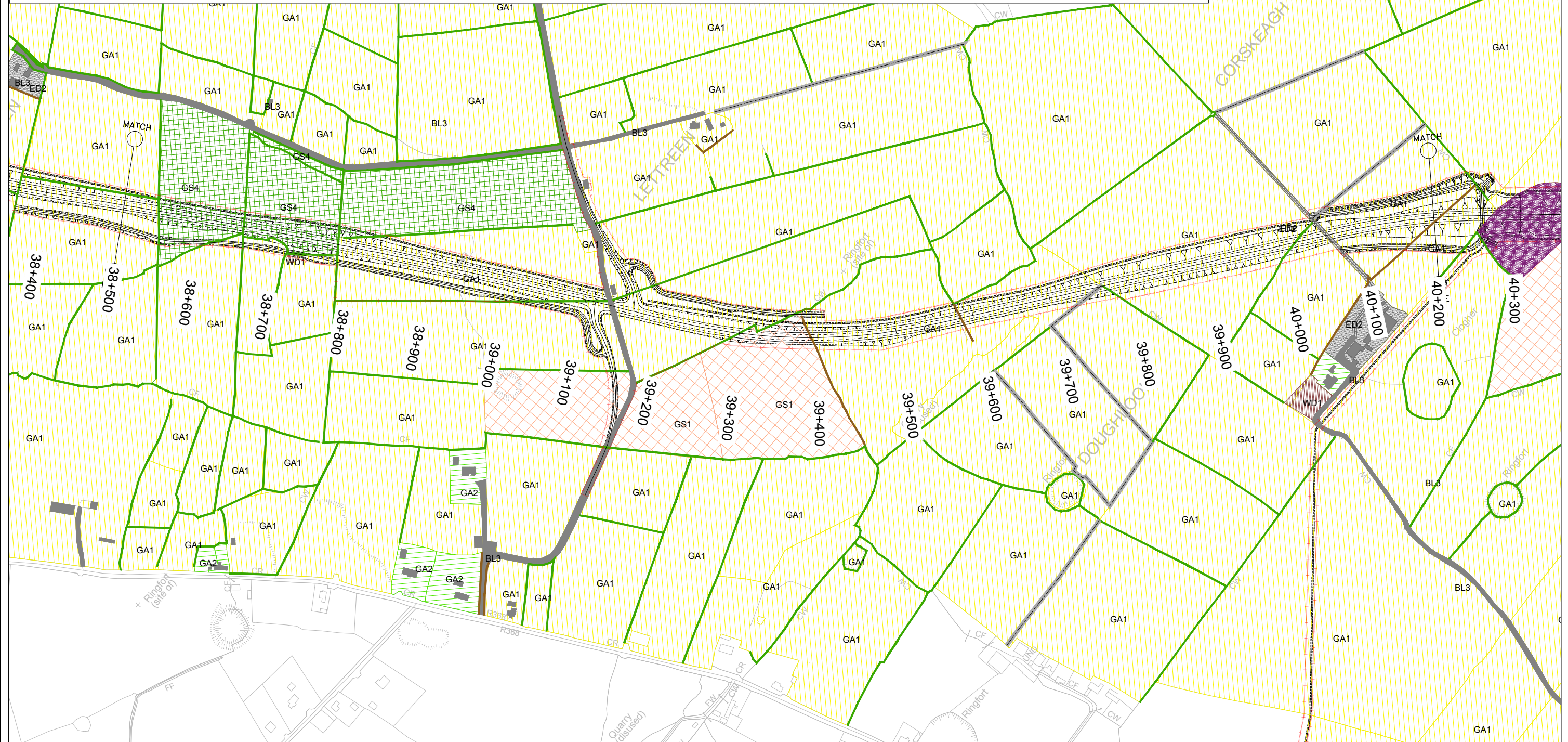

Ordnance Survey Ireland Licence No 2014/18/CCMA Roscommon County Council
 © Ordnance Survey Ireland and Government of Ireland.



Roughan & O'Donovan-AECOM Alliance

ROD AECOM

Arena House, Arena Road,
 Sandyford, Dublin 18.
 Tel : +353 (1) 2940800
 Fax : +353 (1) 2940820
 e-mail : info@rod.ie
 Website : www.rod.ie
 www.aecom.com

Project
**N5 BALLAGHADERREEN TO SCRAMOG
 ROAD PROJECT**

**ENVIRONMENTAL IMPACT
 ASSESSMENT REPORT**

Title Habitat Mapping & Key Ecological Receptors (KERs) Section C Sheet 6 of 8			
Designed: BC	File:	Status:	E.I.A.R.
Drawn: MM	Job No: 14.155		
Checked: BC	Scale: 1:5,000 (@ A3)	Drawing No:	Fig 7.46
Approved: JET	Date: December 2017	Rev:	

DO NOT SCALE USE FIGURED DIMENSIONS ONLY

LEGEND:

FL8 - Other Artificial Lakes and Ponds	ED3 - Recolonising Bare Ground	GS4 / WS1 - Wet Grassland / Scrub	WN7 - Bog Woodland
BL1 - Stone Walls and Other Stonework	FL4 - Mestrophic Lakes	HD1 - Dense Bracken	WS1 - Scrub
BL2 - Earth Banks	FL6 - Turloughs	PB1 - Raised Bog	WS2 - Immature Woodland
FW1 - Eroding Upland Rivers	FS1 - Reed and Large Sedge Swamps	PB4 - Cutover Bog	Boundary of KER
FW2 - Depositing Lowland Rivers	GA1 - Improved Agricultural Grassland	PF1 - Rich Fen and Flush	Indicative Area of KER 12 & 14 (Treeline)
FW4 - Drainage Ditches	GA2 - Amenity Grassland (Improved)	PF3 - Transition Mire and Quaking Bog	
WL1 - Hedgerows	GM1 - Marsh	WD1 - (Mixed) Broadleaved Woodland	
WL2 - Treeline	GS1 - Dry Calcareous and Neutral Grassland	WD2 - Mixed Broadleaved Conifer Woodland	
BL3 - Buildings and Artificial Surfaces	GS1 / WS1 - Dry Calcareous and Neutral Grassland / Scrub	WD4 - Conifer Plantation	
ED2 - Spoil and Bare Ground	GS2 - Dry Meadows and Grassy Verges	WD5 - Scattered Trees and Parkland	
	GS4 - Wet Grassland	WN6 - Wet Willow-Alder-Ash Woodland	

NOTE:
The design has been developed to a stage to permit a fully informed Environmental Impact Assessment to be carried out on the proposed road development. Modifications may be made to avail of opportunities to improve the design at the detailed design stage in light of experience on the ground or other innovations, provided this has no significant adverse environmental impacts over and above those considered in the current Environmental Impact Assessment.

KEY ECOLOGICAL RECEPTORS (KERs):
(N) NATIONAL IMPORTANCE
(C) COUNTY IMPORTANCE
(LH) LOCAL IMPORTANCE (HIGHER VALUE)
(LL) LOCAL IMPORTANCE (LOWER VALUE)

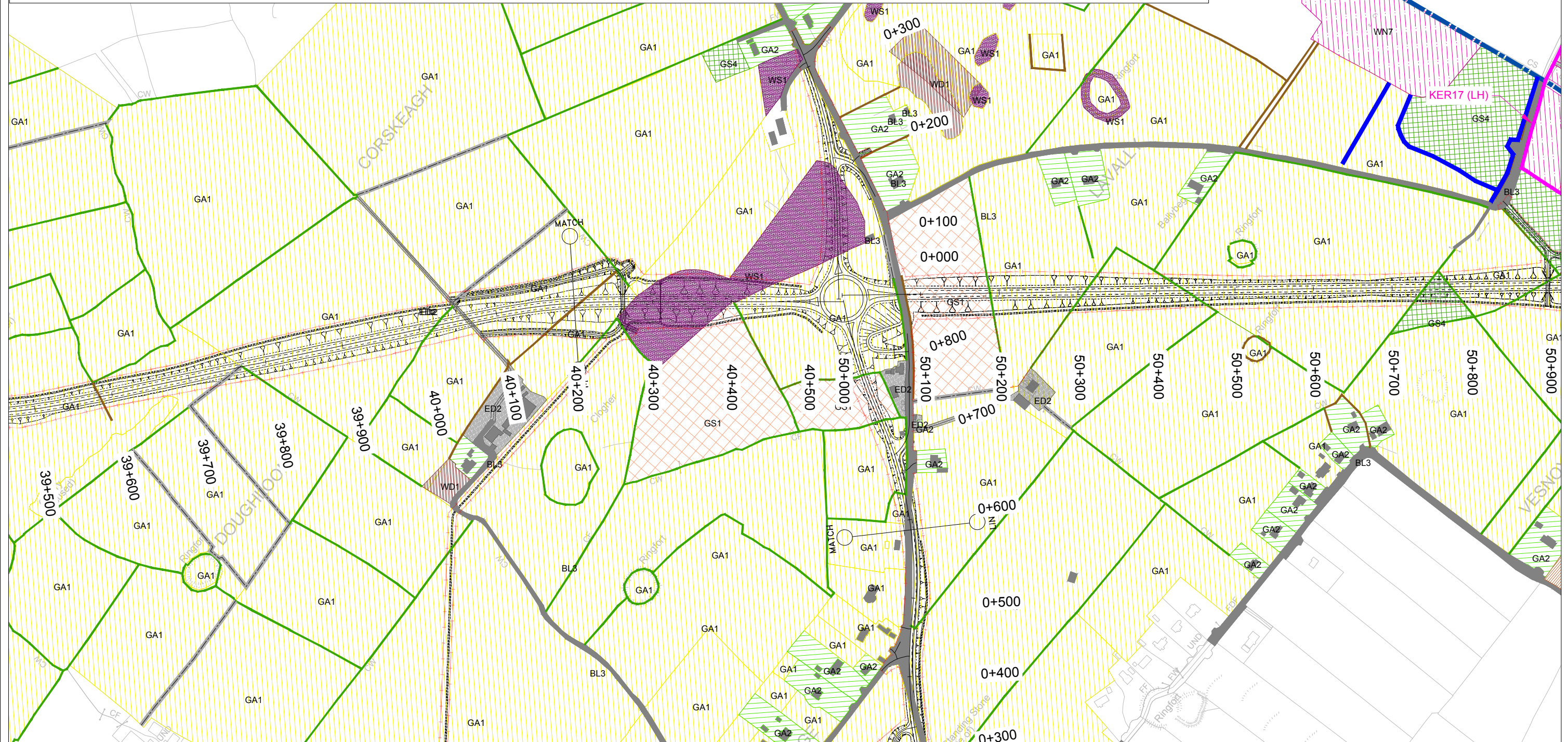

Ordnance Survey Ireland Licence No 2014/18/CCMA Roscommon County Council
© Ordnance Survey Ireland and Government of Ireland.



Roughan & O'Donovan-AECOM Alliance

ROD AECOM

Arena House, Arena Road,
Sandyford, Dublin 18.
Tel : +353 (1) 2940800
Fax : +353 (1) 2940820
e-mail : info@rod.ie
Website : www.rod.ie
www.aecom.com

Project
N5 BALLAGHADERREEN TO SCRAMOGUE ROAD PROJECT

ENVIRONMENTAL IMPACT ASSESSMENT REPORT

Title Habitat Mapping & Key Ecological Receptors (KERs) Section C Sheet 7 of 8			
Designed: BC	File:	Status:	E.I.A.R.
Drawn: MM	Job No: 14.155		
Checked: BC	Scale: 1:5,000 (@ A3)	Drawing No:	Fig 7.47
Approved: JET	Date: December 2017	Rev:	

DO NOT SCALE USE FIGURED DIMENSIONS ONLY

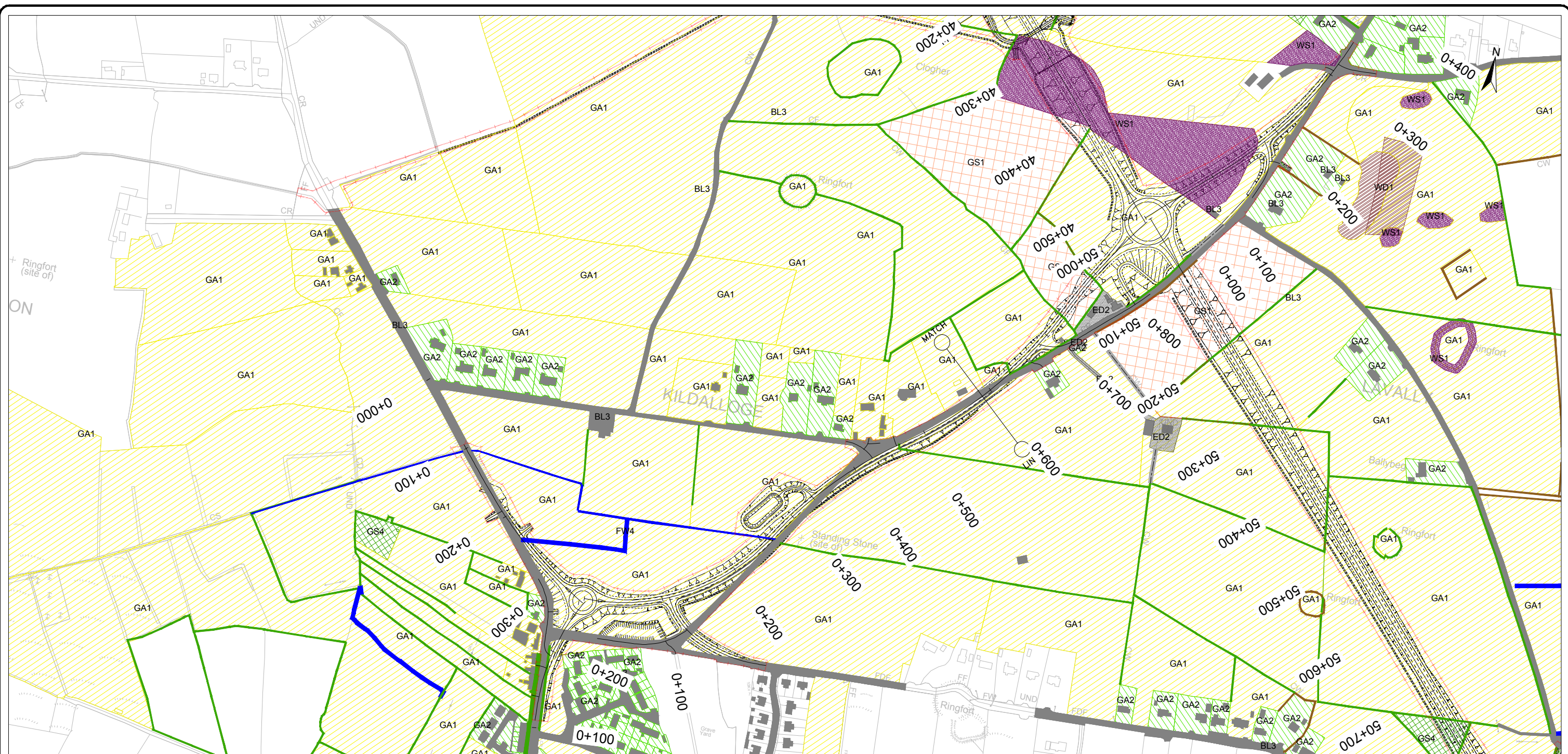

LEGEND:	
FL8 - Other Artificial Lakes and Ponds	ED3 - Recolonising Bare Ground
BL1 - Stone Walls and Other Stonework	FL4 - Mestrophic Lakes
BL2 - Earth Banks	FL6 - Turloughs
FW1 - Eroding Upland Rivers	FS1 - Reed and Large Sedge Swamps
FW2 - Depositing Lowland Rivers	GA1 - Improved Agricultural Grassland
FW4 - Drainage Ditches	GA2 - Amenity Grassland (Improved)
WL1 - Hedgerows	GM1 - Marsh
WL2 - Treeline	GS1 - Dry Calcareous and Neutral Grassland
BL3 - Buildings and Artificial Surfaces	GS1 / WS1 - Dry Calcareous and Neutral Grassland / Scrub
ED2 - Spoil and Bare Ground	GS2 - Dry Meadows and Grassy Verges
ED3 - Recolonising Bare Ground	GS4 - Wet Grassland
GS4 / WS1 - Wet Grassland / Scrub	HD1 - Dense Bracken
HD1 - Dense Bracken	PB1 - Raised Bog
PB1 - Raised Bog	PB4 - Cutover Bog
PB4 - Cutover Bog	PF1 - Rich Fen and Flush
PF1 - Rich Fen and Flush	PF3 - Transition Mire and Quaking Bog
PF3 - Transition Mire and Quaking Bog	WD1 - (Mixed) Broadleaved Woodland
WD1 - (Mixed) Broadleaved Woodland	WD2 - Mixed Broadleaved Conifer Woodland
WD2 - Mixed Broadleaved Conifer Woodland	WD4 - Conifer Plantation
WD4 - Conifer Plantation	WD5 - Scattered Trees and Parkland
WD5 - Scattered Trees and Parkland	WN6 - Wet Willow-Alder-Ash Woodland
WN6 - Wet Willow-Alder-Ash Woodland	WN7 - Bog Woodland
WN7 - Bog Woodland	WS1 - Scrub
WS1 - Scrub	WS2 - Immature Woodland
WS2 - Immature Woodland	Boundary of KER
Boundary of KER	Indicative Area of KER 12 & 14 (Treeline)
Indicative Area of KER 12 & 14 (Treeline)	

KEY ECOLOGICAL RECEPTORS (KERs):

- (N) NATIONAL IMPORTANCE
- (C) COUNTY IMPORTANCE
- (LH) LOCAL IMPORTANCE (HIGHER VALUE)
- (LL) LOCAL IMPORTANCE (LOWER VALUE)

NOTE:

The design has been developed to a stage to permit a fully informed Environmental Impact Assessment to be carried out on the proposed road development. Modifications may be made to avail of opportunities to improve the design at the detailed design stage in light of experience on the ground or other innovations, provided this has no significant adverse environmental impacts over and above those considered in the current Environmental Impact Assessment.

Ordnance Survey Ireland Licence No 2014/18/CCMA Roscommon County Council © Ordnance Survey Ireland and Government of Ireland.



Roughan & O'Donovan-AECOM Alliance

ROD AECOM

Arena House, Arena Road, Sandycroft, Dublin 18.
Tel: +353 (1) 2940800
Fax: +353 (1) 2940820
e-mail: info@rod.ie
Website: www.rod.ie
www.aecom.com

Project: **N5 BALLAGHADERREEN TO SCRAMOGUE ROAD PROJECT**

ENVIRONMENTAL IMPACT ASSESSMENT REPORT

Title: Habitat Mapping & Key Ecological Receptors (KERs) Section C Sheet 8 of 8	
Designed: BC	File: E.I.A.R.
Drawn: MM	Job No: 14.155
Checked: BC	Scale: 1:5,000 (@ A3)
Approved: JET	Date: December 2017
	Drawing No: Fig 7.48

DO NOT SCALE USE FIGURED DIMENSIONS ONLY

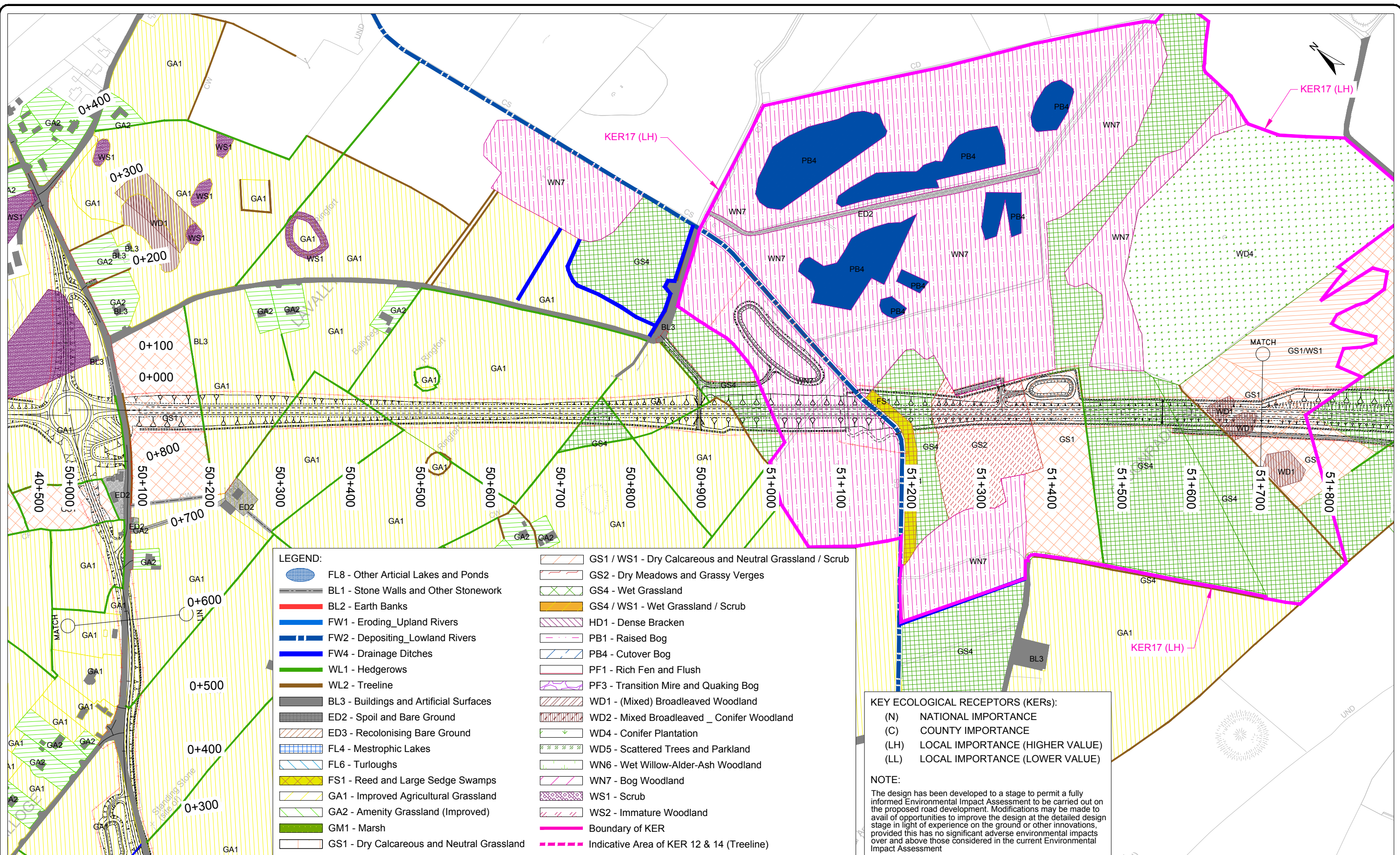

Ordnance Survey Ireland Licence No 2014/18/CCMA Roscommon County Council
© Ordnance Survey Ireland and Government of Ireland.



Roughan & O'Donovan-AECOM Alliance

ROD AECOM

Arena House, Arena Road, Sandyford, Dublin 18.
Tel : +353 (1) 2940800
Fax : +353 (1) 2940820
e-mail : info@rod.ie
Website : www.rod.ie
www.aecom.com

Project **N5 BALLAGHADERREEN TO SCRAMOGUE ROAD PROJECT**

ENVIRONMENTAL IMPACT ASSESSMENT REPORT

Title Habitat Mapping & Key Ecological Receptors (KERs)			
Section D			
Sheet 1 of 3			
Designed: BC	File:	Status:	E.I.A.R.
Drawn: MM	Job No: 14.155		
Checked: BC	Scale: 1:5,000 (@ A3)	Drawing No:	Fig 7.49
Approved: JET	Date: December 2017	Rev:	

DO NOT SCALE USE FIGURED DIMENSIONS ONLY

LEGEND:

- FL8 - Other Artificial Lakes and Ponds
- BL1 - Stone Walls and Other Stonework
- BL2 - Earth Banks
- FW1 - Eroding Upland Rivers
- FW2 - Depositing Lowland Rivers
- FW4 - Drainage Ditches
- WL1 - Hedgerows
- WL2 - Treeline
- BL3 - Buildings and Artificial Surfaces
- ED2 - Spoil and Bare Ground
- ED3 - Recolonising Bare Ground
- FL4 - Mestrophic Lakes
- FL6 - Turloughs
- FS1 - Reed and Large Sedge Swamps
- GA1 - Improved Agricultural Grassland
- GA2 - Amenity Grassland (Improved)
- GM1 - Marsh
- GS1 - Dry Calcareous and Neutral Grassland
- GS1 / WS1 - Dry Calcareous and Neutral Grassland / Scrub
- GS2 - Dry Meadows and Grassy Verges
- GS4 - Wet Grassland
- GS4 / WS1 - Wet Grassland / Scrub
- HD1 - Dense Bracken
- PB1 - Raised Bog
- PB4 - Cutover Bog
- PF1 - Rich Fen and Flush
- PF3 - Transition Mire and Quaking Bog
- WD1 - (Mixed) Broadleaved Woodland
- WD2 - Mixed Broadleaved Conifer Woodland
- WD4 - Conifer Plantation
- WD5 - Scattered Trees and Parkland
- WN6 - Wet Willow-Alder-Ash Woodland
- WN7 - Bog Woodland
- WS1 - Scrub
- WS2 - Immature Woodland
- Boundary of KER
- Indicative Area of KER 12 & 14 (Treeline)

KEY ECOLOGICAL RECEPTORS (KERs):

- (N) NATIONAL IMPORTANCE
- (C) COUNTY IMPORTANCE
- (LH) LOCAL IMPORTANCE (HIGHER VALUE)
- (LL) LOCAL IMPORTANCE (LOWER VALUE)

NOTE:
The design has been developed to a stage to permit a fully informed Environmental Impact Assessment to be carried out on the proposed road development. Modifications may be made to avail of opportunities to improve the design at the detailed design stage in light of experience on the ground or other innovations, provided this has no significant adverse environmental impacts over and above those considered in the current Environmental Impact Assessment.

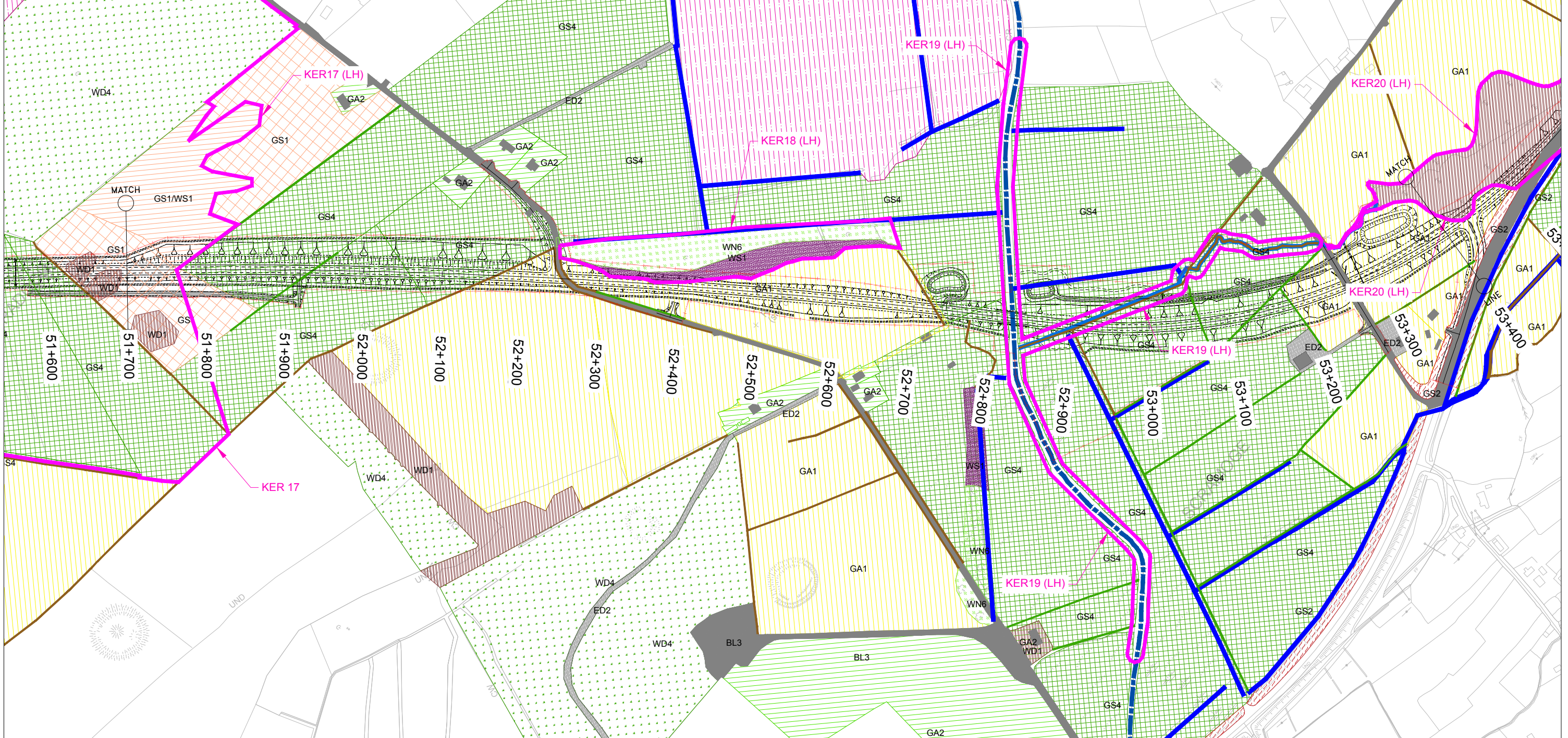

Ordnance Survey Ireland Licence No 2014/18/CCMA Roscommon County Council
© Ordnance Survey Ireland and Government of Ireland.



Roughan & O'Donovan-AECOM Alliance

ROD AECOM

Arena House, Arena Road,
Sandyford, Dublin 18.
Tel: +353 (1) 2940800
Fax: +353 (1) 2940820
e-mail: info@rod.ie
Website: www.rod.ie
www.aecom.com

Project
N5 BALLAGHADERREEN TO SCRAMOGE ROAD PROJECT

ENVIRONMENTAL IMPACT ASSESSMENT REPORT

Title Habitat Mapping & Key Ecological Receptors (KERs) Section D Sheet 2 of 3			
Designed: BC	File:	Status:	E.I.A.R.
Drawn: MM	Job No: 14.155		
Checked: BC	Scale: 1:5,000 (@ A3)	Drawing No:	Fig 7.50
Approved: JET	Date: December 2017	Rev:	

DO NOT SCALE USE FIGURED DIMENSIONS ONLY

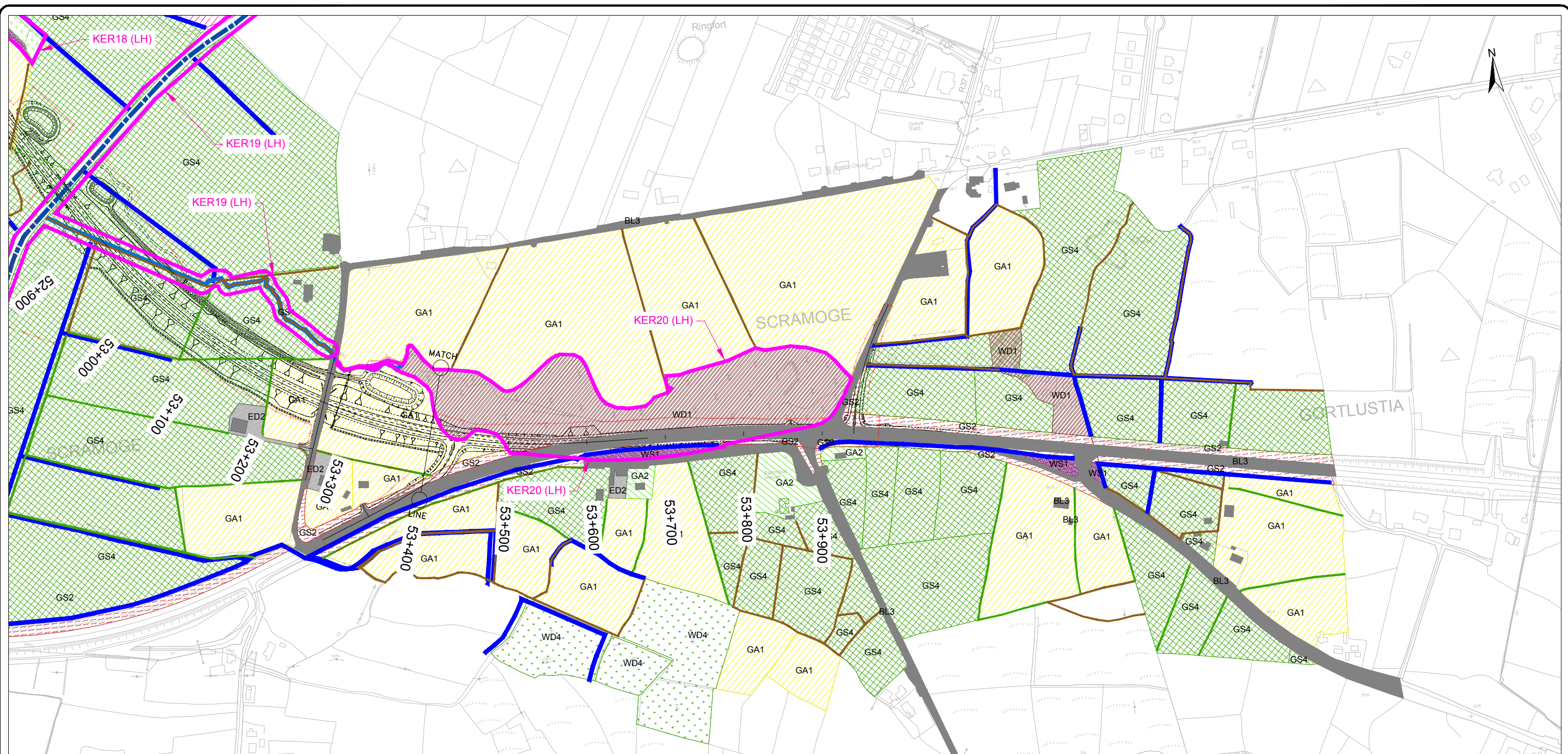

LEGEND:					
FL8 - Other Artificial Lakes and Ponds	FL4 - Mestrophic Lakes	ED3 - Recolonising Bare Ground	GS4 / WS1 - Wet Grassland / Scrub	WN7 - Bog Woodland	
BL1 - Stone Walls and Other Stonework	FL6 - Turloughs	FS1 - Reed and Large Sedge Swamps	HD1 - Dense Bracken	WS1 - Scrub	
BL2 - Earth Banks	GA1 - Improved Agricultural Grassland	GA2 - Amenity Grassland (Improved)	PB1 - Raised Bog	WS2 - Immature Woodland	
FW1 - Eroding Upland Rivers	GM1 - Marsh	GS1 - Dry Calcareous and Neutral Grassland	PB4 - Cutover Bog	Boundary of KER	
FW2 - Depositing Lowland Rivers	GS2 - Dry Meadows and Grassy Verges	GS1 / WS1 - Dry Calcareous and Neutral Grassland / Scrub	PF1 - Rich Fen and Flush	Indicative Area of KER 12 & 14 (Treeline)	
FW4 - Drainage Ditches	GS4 - Wet Grassland	GS2 - Dry Meadows and Grassy Verges	PF3 - Transition Mire and Quaking Bog		
WL1 - Hedgerows		GS4 - Wet Grassland	WD1 - (Mixed) Broadleaved Woodland		
WL2 - Treeline		GS4 - Wet Grassland	WD2 - Mixed Broadleaved Conifer Woodland		
BL3 - Buildings and Artificial Surfaces		GS4 - Wet Grassland	WD4 - Conifer Plantation		
ED2 - Spoil and Bare Ground		GS4 - Wet Grassland	WD5 - Scattered Trees and Parkland		
		GS4 - Wet Grassland	WD6 - Wet Willow-Alder-Ash Woodland		

KEY ECOLOGICAL RECEPTORS (KERs):
 (N) NATIONAL IMPORTANCE
 (C) COUNTY IMPORTANCE
 (LH) LOCAL IMPORTANCE (HIGHER VALUE)
 (LL) LOCAL IMPORTANCE (LOWER VALUE)

NOTE:
 The design has been developed to a stage to permit a fully informed Environmental Impact Assessment to be carried out on the proposed road development. Modifications may be made to avail of opportunities to improve the design at the detailed design stage in light of experience on the ground or other innovations, provided this has no significant adverse environmental impacts over and above those considered in the current Environmental Impact Assessment.

Ordnance Survey Ireland Licence No 2014/18/CCMA Roscommon County Council
 © Ordnance Survey Ireland and Government of Ireland.



Roughan & O'Donovan-AECOM Alliance

ROD AECOM

Arena House, Arena Road, Sandyford, Dublin 18.
 Tel : +353 (1) 2940800
 Fax : +353 (1) 2940820
 e-mail : info@rod.ie
 Website : www.rod.ie
 www.aecom.com

Project **N5 BALLAGHADERREEN TO SCRAMOGE ROAD PROJECT**

ENVIRONMENTAL IMPACT ASSESSMENT REPORT

Title		Status	
Habitat Mapping & Key Ecological Receptors (KERs) Section D Sheet 3 of 3		E.I.A.R.	
Designed: BC	File:	Job No: 14.155	Scale: 1:5,000 (@ A3)
Drawn: MM	Scale: 1:5,000 (@ A3)	Date: December 2017	Fig 7.51
Checked: BC	Date: December 2017	Approved: JET	

DO NOT SCALE USE FIGURED DIMENSIONS ONLY